

134 -138 Goodwood Road, Goodwood SA

## DKO

A detailed architectural rendering of a modern building. The structure features a prominent brick facade with large, arched windows and doorways. The ground floor is characterized by a series of tall, narrow arches, while the upper floors have larger, more rounded arches. The building is set on a flat, light-colored base, and the overall design is clean and minimalist.

ALLOTMENT 118  
IN F9510

ALLOTMENT 119  
IN F9510

G O O D W O O D

R O A D

ALLOTMENT 122  
IN F9510

SCHOOL  
HALL

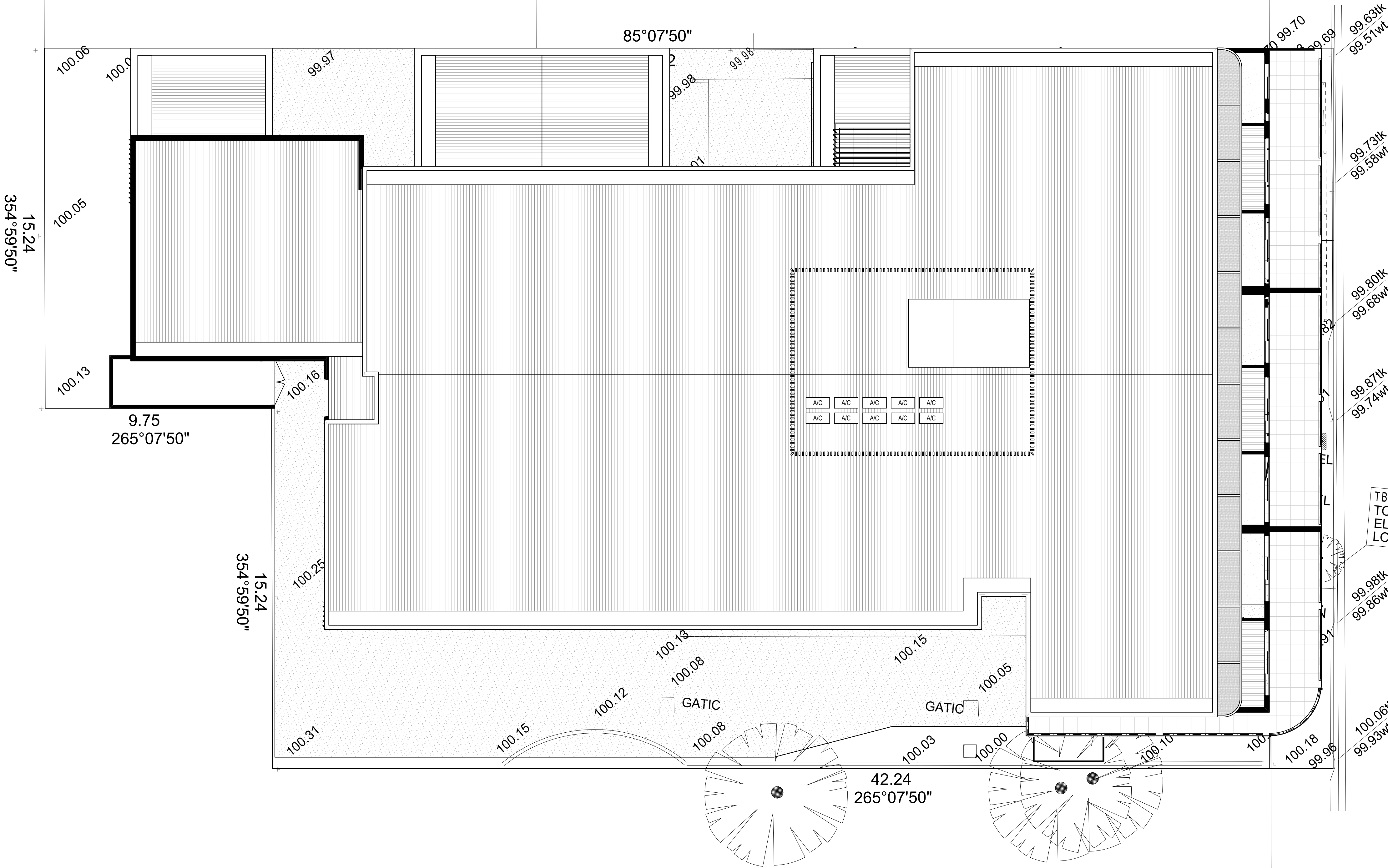

Builder/Contractor shall verify job dimensions before any job commences.  
Figured dimensions take precedence over drawings and job dimensions.  
All shop drawings shall be submitted to the Architect/consultant, and  
manufacture shall not commence prior to return of inspected shop  
drawings by the Architect/consultant.

Rev	Date	By	Chk	Comment
T1	03/05/19	JH	ML	

Rev	Date	By	Chk	Comment

Consultants

NOT FOR CONSTRUCTION

DKO Architecture (Vic.) Pty Ltd  
Suite 2/112 New Quay Promenade  
Docklands, VIC 3008  
T +61 3 8601 6000  
info@dko.com.au  
www.dko.com.au  
ABN: 61413783636

DKO

Project Name  
Project Number  
Site Address

Goodwood Apartments  
11856  
136 Goodwood Road  
Goodwood, SA

Drawing Series  
Drawing Name

Site Series  
Site Plan

© DKO Architecture (VIC) Pty Ltd  
Except as allowed under copyright act, no part of this  
drawing may be reproduced or otherwise dealt with  
without written permission of DKO Architecture.

Date  
Scale

03/05/19  
1:100 @ A1

Drawing No.  
Revision

A1000  
T1





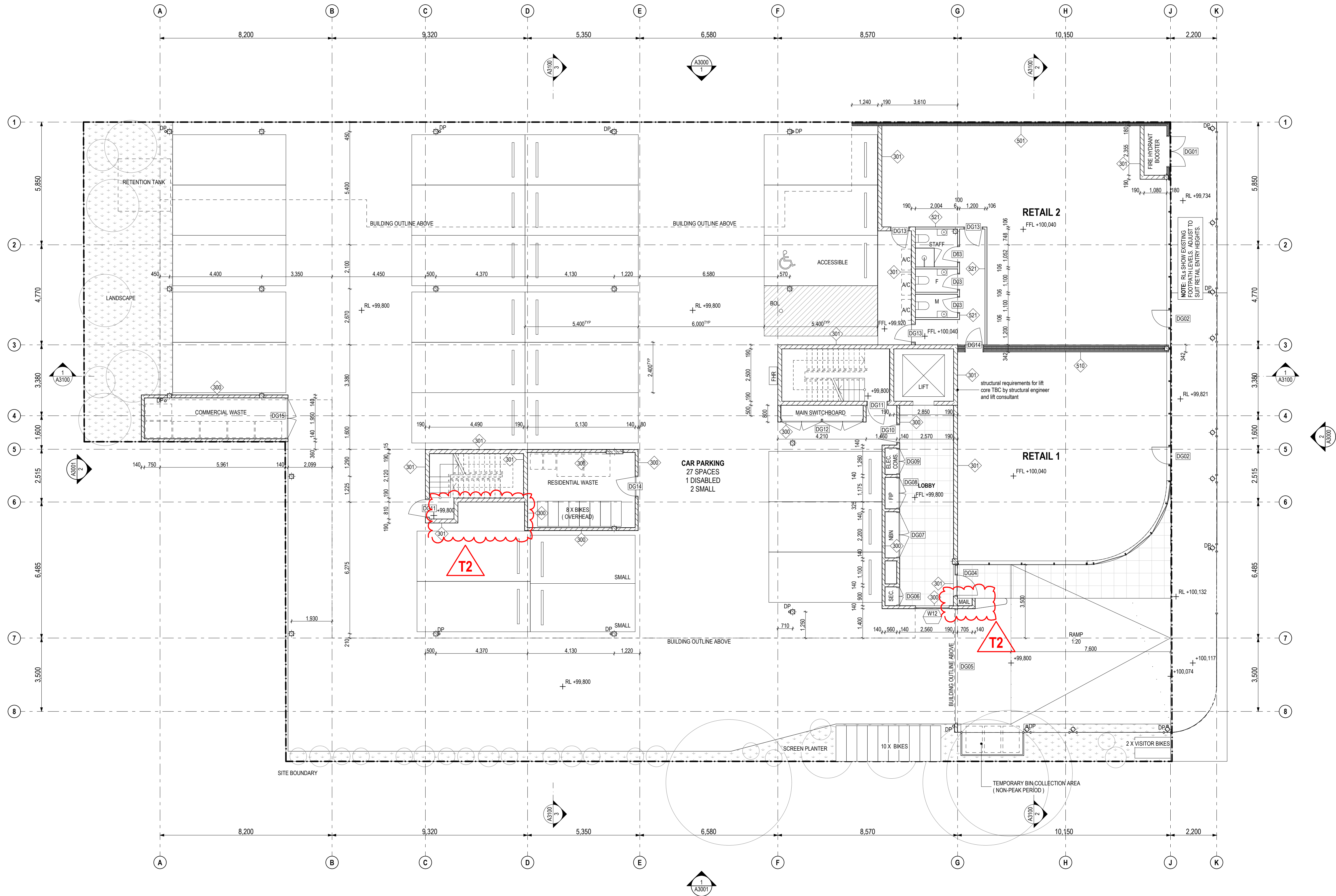

Builder/Contractor shall verify job dimensions before any job commences.  
Figured dimensions take precedence over drawings and job dimensions.  
All shop drawings shall be submitted to the Architect/consultant, and  
manufacture shall not commence prior to return of inspected shop  
drawings by the Architect/consultant.

Rev	Date	By	Chk	Comment
T1	03/05/19	JH	ML	
T2	17/06/19	DN	ML	

Rev	Date	By	Chk	Comment
-----	------	----	-----	---------

Consultants

NOT FOR CONSTRUCTION

DKO Architecture (Vic) Pty Ltd  
Suite 2/112 New Quay Promenade  
Docklands, VIC 3008  
T +61 3 8601 6000  
info@dko.com.au  
www.dko.com.au  
ABN: 61413783636

DKO

Project Name  
Project Number  
Site Address

Goodwood Apartments  
11856  
136 Goodwood Road  
Goodwood, SA

Drawing Series  
Drawing Name

General Arrangement Plans  
Ground Level Plan

Date  
Scale

17/06/19  
1:100 @ A1

Drawing No.  
Revision

A2100  
T2

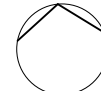



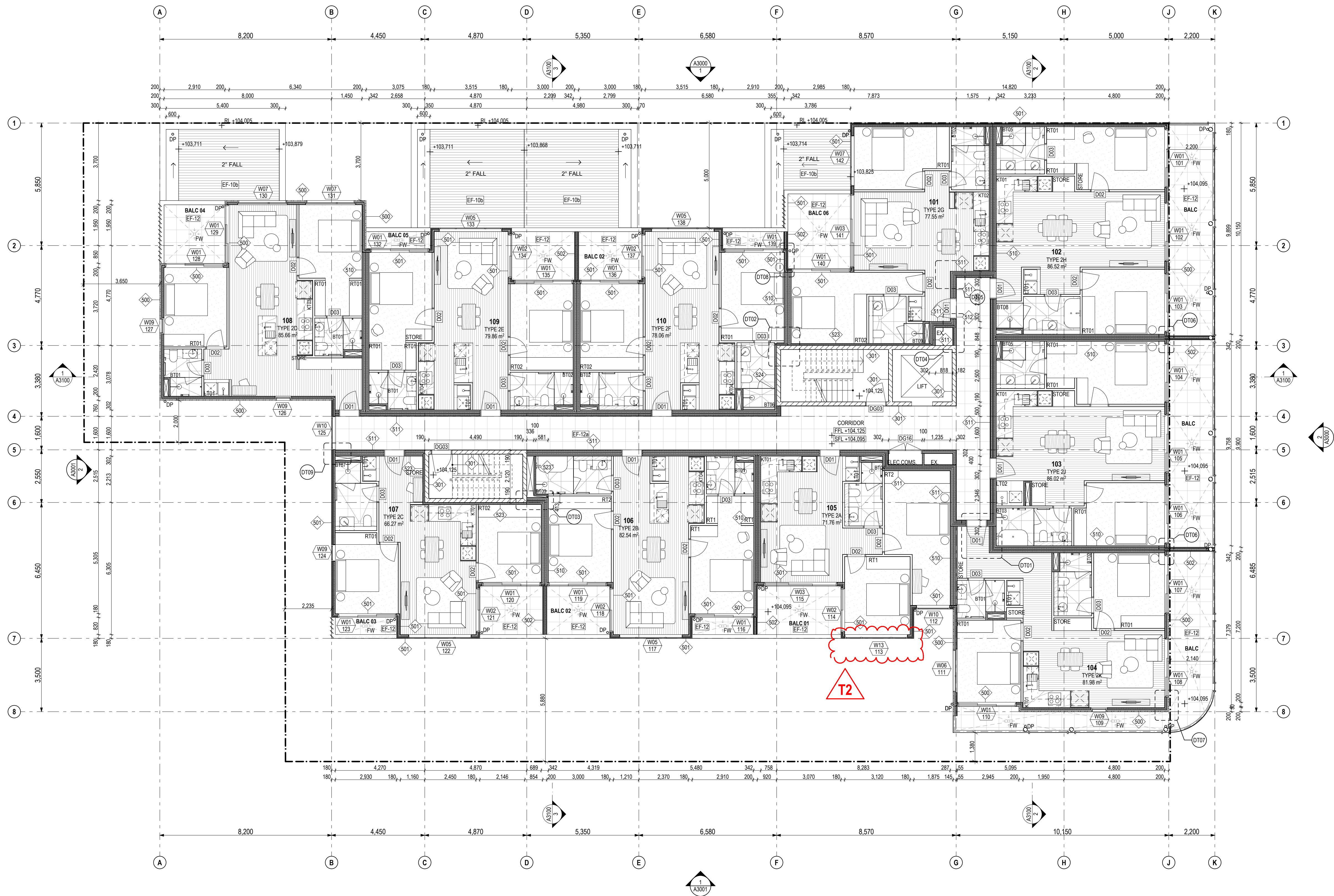

Builder/Contractor shall verify job dimensions before any job commences.  
Figured dimensions take precedence over drawings and job dimensions.  
All shop drawings shall be submitted to the Architect/consultant, and  
manufacture shall not commence prior to return of inspected shop  
drawings by the Architect/consultant.

Rev	Date	By	Chk	Comment
T1	03/05/19	JH	ML	
T2	17/06/19	DN	ML	

Rev	Date	By	Chk	Comment
-----	------	----	-----	---------

Consultants

NOT FOR CONSTRUCTION

DKO Architecture (Vic.) Pty Ltd  
Suite 2/112 New Quay Promenade  
Docklands, VIC 3008  
T +61 3 8601 6000  
info@DKO.com.au  
www.DKO.com.au  
ABN: 61413783636

DKO

Project Name Goodwood Apartments  
Project Number 11856  
Site Address 136 Goodwood Road  
Goodwood, SA

Date 17/06/19  
Scale 1:100 @ A1

Drawing Series  
Drawing Name  
Drawing No.  
Revision

General Arrangement Plans  
Level 1 Plan

A2101  
T2





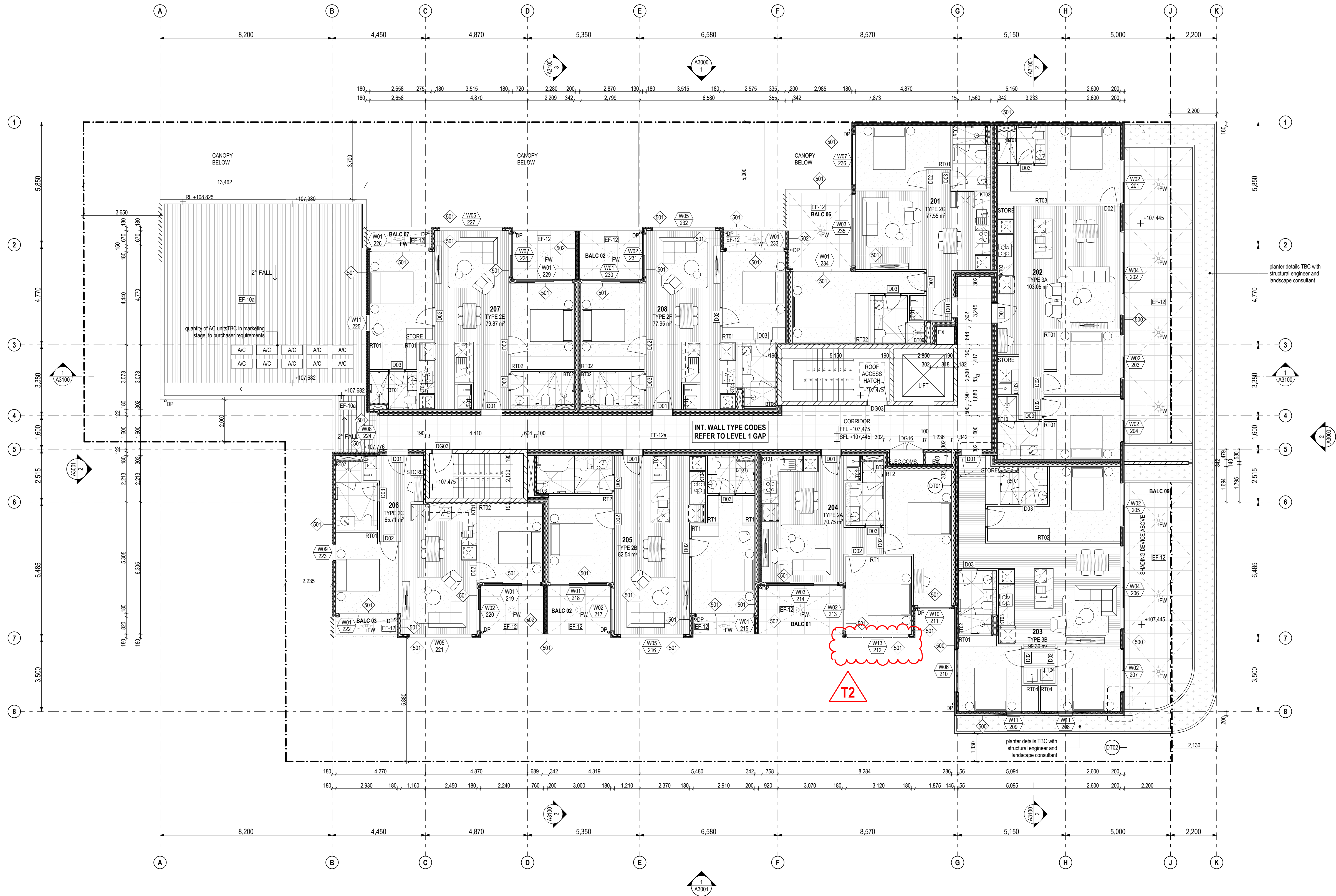

Builder/Contractor shall verify job dimensions before any job commences.  
Figured dimensions take precedence over drawings and job dimensions.  
All shop drawings shall be submitted to the Architect/consultant, and  
manufacture shall not commence prior to return of inspected shop  
drawings by the Architect/consultant.

Rev	Date	By	Chk	Comment
T1	03/05/19	JH	ML	
T2	17/06/19	DN	ML	

Rev	Date	By	Chk	Comment
-----	------	----	-----	---------

Consultants

NOT FOR CONSTRUCTION

DKO Architecture (Vic.) Pty Ltd  
Suite 2/112 New Quay Promenade  
Docklands, VIC 3008  
T +61 3 8601 6000  
info@dko.com.au  
www.dko.com.au  
ABN: 61413783636

DKO

Project Name  
Project Number  
Site Address

Goodwood Apartments  
11856  
135 Goodwood Road  
Goodwood, SA

Drawing Series  
Drawing Name

General Arrangement Plans  
Level 2 Plan

Date  
Scale

17/06/19  
1:100 @ A1

Drawing No.  
Revision

A2102  
T2

© DKO Architecture (Vic.) Pty Ltd  
Except as allowed under copyright act, no part of this  
drawing may be reproduced or otherwise dealt with  
without written permission of DKO Architecture.

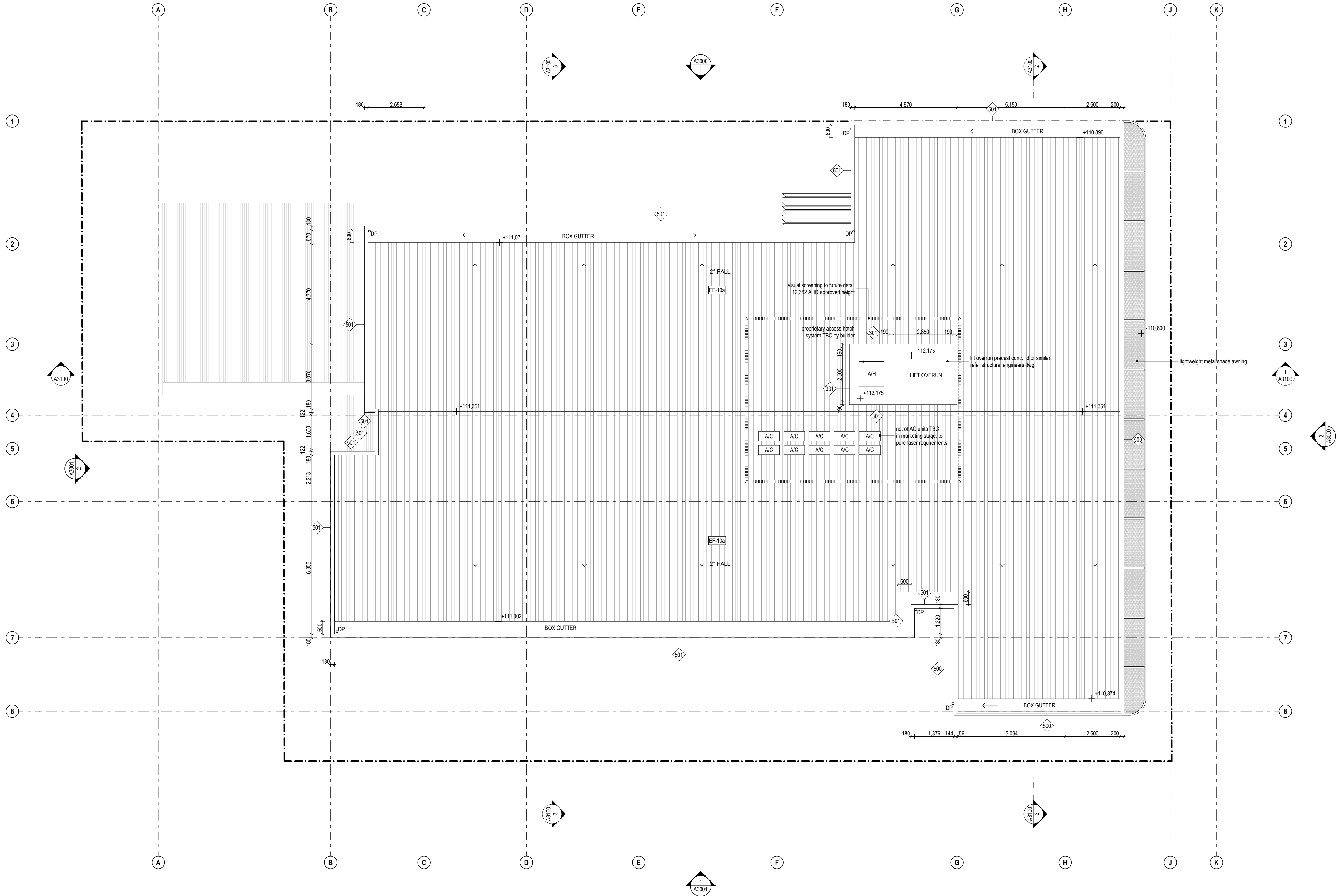

Builder/Contractor shall verify job dimensions before any job commences.  
Figured dimensions take precedence over drawings and job dimensions.  
All shop drawings shall be submitted to the Architect/consultant, and  
manufacture shall not commence prior to return of inspected shop  
drawings by the Architect/consultant.

Rev	Date	By	Chk	Comment
T1	03/05/19	JH	ML	

© DKO Architecture (Vic) Pty Ltd  
Except as allowed under copyright act, no part of this  
drawing may be reproduced or otherwise dealt with  
without written permission of DKO Architecture.

Rev	Date	By	Chk	Comment

Consultants

NOT FOR CONSTRUCTION

DKO Architecture (Vic) Pty Ltd  
Suite 2/112 New Quay Promenade  
Docklands, VIC 3008  
T +61 3 8601 6000  
info@dko.com.au  
www.dko.com.au  
ABN: 61413783636

DKO

Project Name  
Project Number  
Site Address

Goodwood Apartments  
11856  
136 Goodwood Road  
Goodwood, SA

Drawing Series  
Drawing Name

General Arrangement Plans  
Roof Plan

Date  
Scale

03/05/19  
1:100 @ A1

Drawing No.  
Revision

A2103  
T1

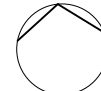





1 North Elevation  
1:100



2 East Elevation  
1:100

**LEGEND:**

Refer to :  
Exterior Finish Schedule

- EF-01 Hexagonal Mesh - Light
- EF-02 Lightweight Cladding - Dark
- EF-03 Powdercoated Metal - Light
- EF-04 Render Finish - Light
- EF-05 Powdercoated Metal - Dark
- EF-06 Exterior Glazing
- EF-07 Vertical Seam Cladding - Dark
- EF-08 Hexagonal Mesh - Dark
- EF-09 Rendered Blockwork - Dark
- EF-10a Metal Sheet Roof - Light
- EF-10b Metal Sheet Roof - Dark

Builder/Contractor shall verify job dimensions before any job commences.  
Figured dimensions take precedence over drawings and job dimensions.  
All shop drawings shall be submitted to the Architect/consultant, and  
manufacture shall not commence prior to return of inspected shop  
drawings by the Architect/consultant.

Rev	Date	By	Chk	Comment
T1	03/05/19	JH	ML	

Rev	Date	By	Chk	Comment

Consultants

NOT FOR CONSTRUCTION

DKO Architecture (Vic) Pty Ltd  
Suite 2/112 New Quay Promenade  
Docklands, VIC 3008  
T +61 3 8601 6000  
info@DKO.com.au  
www.DKO.com.au  
ABN: 61413783636

DKO

Project Name Goodwood Apartments  
Project Number 11856  
Site Address 136 Goodwood Road  
Goodwood, SA

Date 03/05/19  
Scale 1:100 @ A1

Drawing Series Elevations  
Drawing Name Elevations - Sheet 01  
Drawing No. A3000  
Revision T1

© DKO Architecture (VIC) Pty Ltd  
Except as allowed under copyright act, no part of this  
drawing may be reproduced or otherwise dealt with  
without written permission of DKO Architecture.



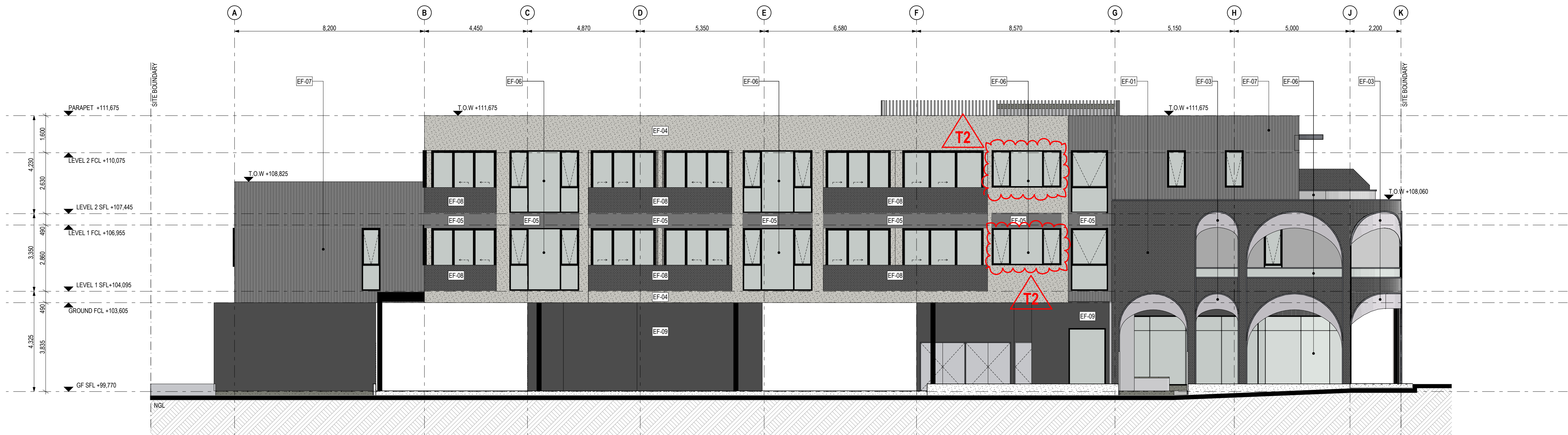

1 South Elevation  
1:100

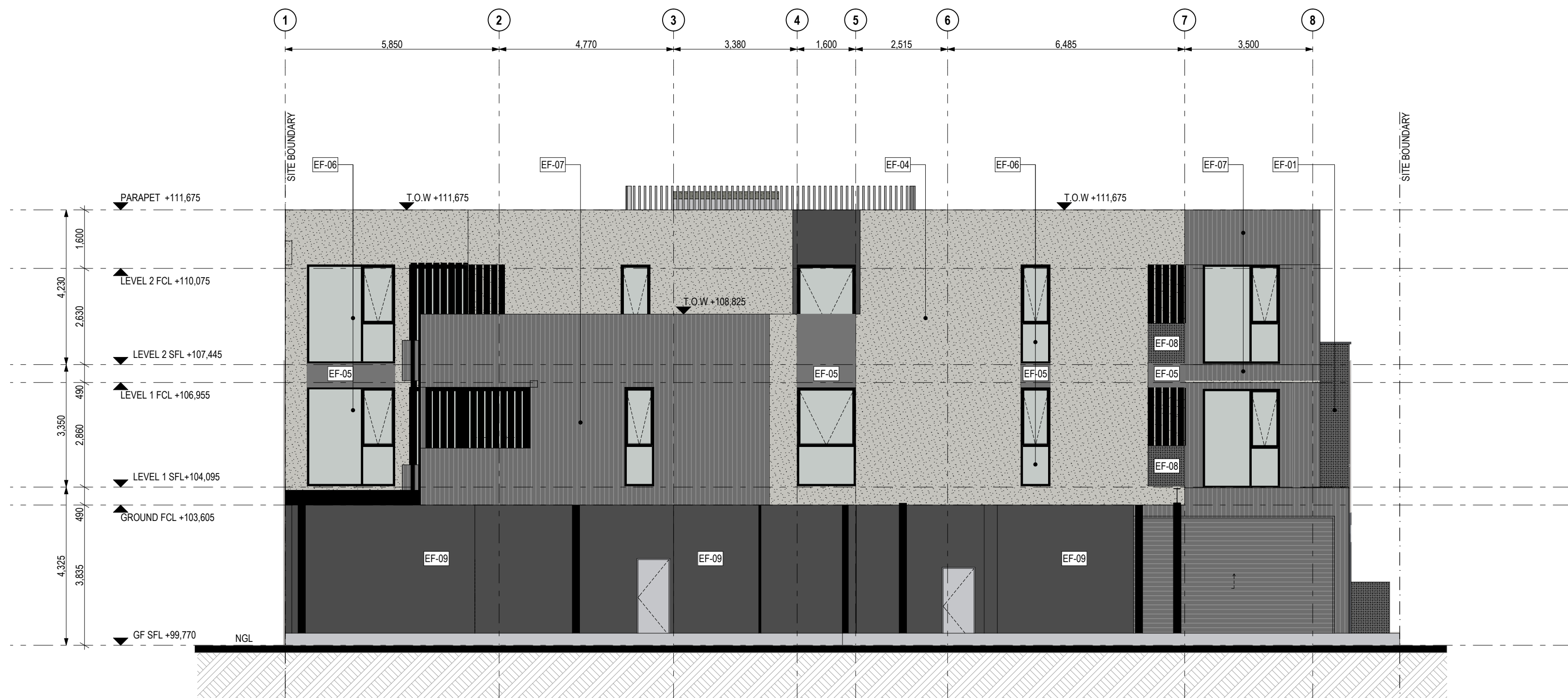

2 West Elevation  
1:100

**LEGEND:**

Refer to :  
Exterior Finish Schedule

- EF-01 Hexagonal Mesh - Light
- EF-02 Lightweight Cladding - Dark
- EF-03 Powdercoated Metal - Light
- EF-04 Render Finish - Light
- EF-05 Powdercoated Metal - Dark
- EF-06 Exterior Glazing
- EF-07 Vertical Seam Cladding - Dark
- EF-08 Hexagonal Mesh - Dark
- EF-09 Rendered Blockwork - Dark
- EF-10a Metal Sheet Roof - Light
- EF-10b Metal Sheet Roof - Dark

Builder/Contractor shall verify job dimensions before any job commences.  
Figured dimensions take precedence over drawings and job dimensions.  
All shop drawings shall be submitted to the Architect/consultant, and  
manufacture shall not commence prior to return of inspected shop  
drawings by the Architect/consultant.

Rev	Date	By	Chk	Comment
T1	03/05/19	JH	ML	
T2	17/06/19	DN	ML	

Rev	Date	By	Chk	Comment

Consultants

**NOT FOR CONSTRUCTION**

DKO Architecture (Vic) Pty Ltd  
Suite 2/112 New Quay Promenade  
Docklands, VIC 3008  
T +61 3 8601 6000  
info@dko.com.au  
www.dko.com.au  
ABN: 61413783636

**DKO**

Project Name Goodwood Apartments  
Project Number 11856  
Site Address 136 Goodwood Road  
Goodwood, SA

Date 17/06/19  
Scale 1:100 @ A1

Drawing Series Elevations  
Drawing Name Elevations - Sheet 02

Drawing No. A3001  
Revision T2

© DKO Architecture (Vic) Pty Ltd  
Except as allowed under copyright act, no part of this  
drawing may be reproduced or otherwise dealt with  
without written permission of DKO Architecture.



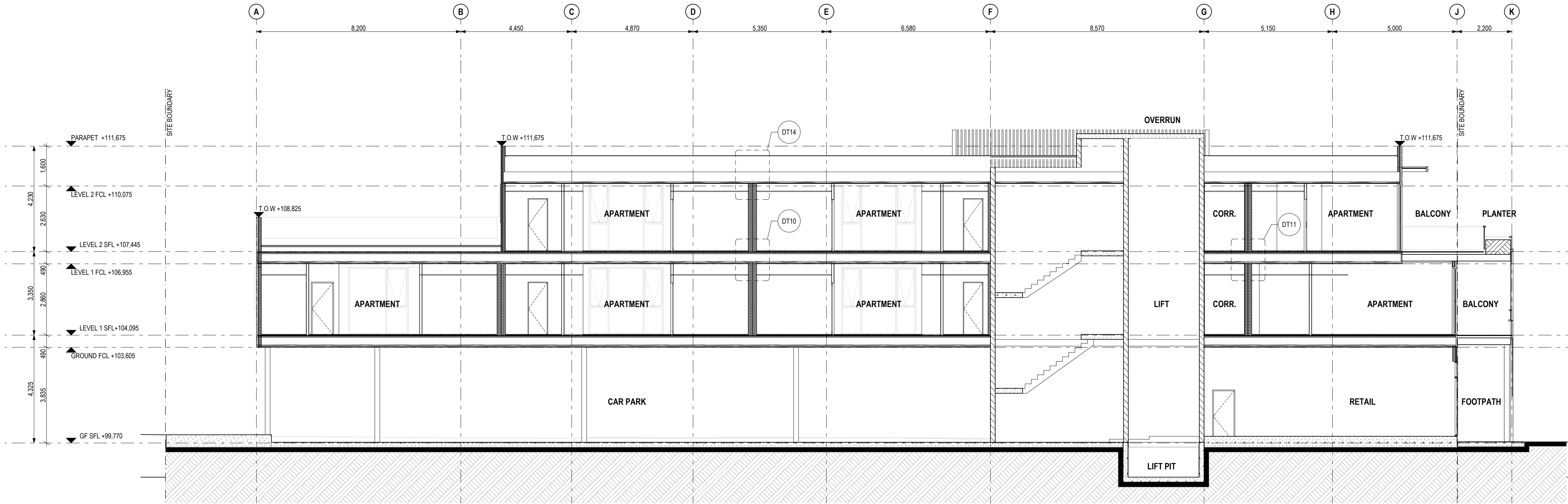

1 Section 01  
1:100

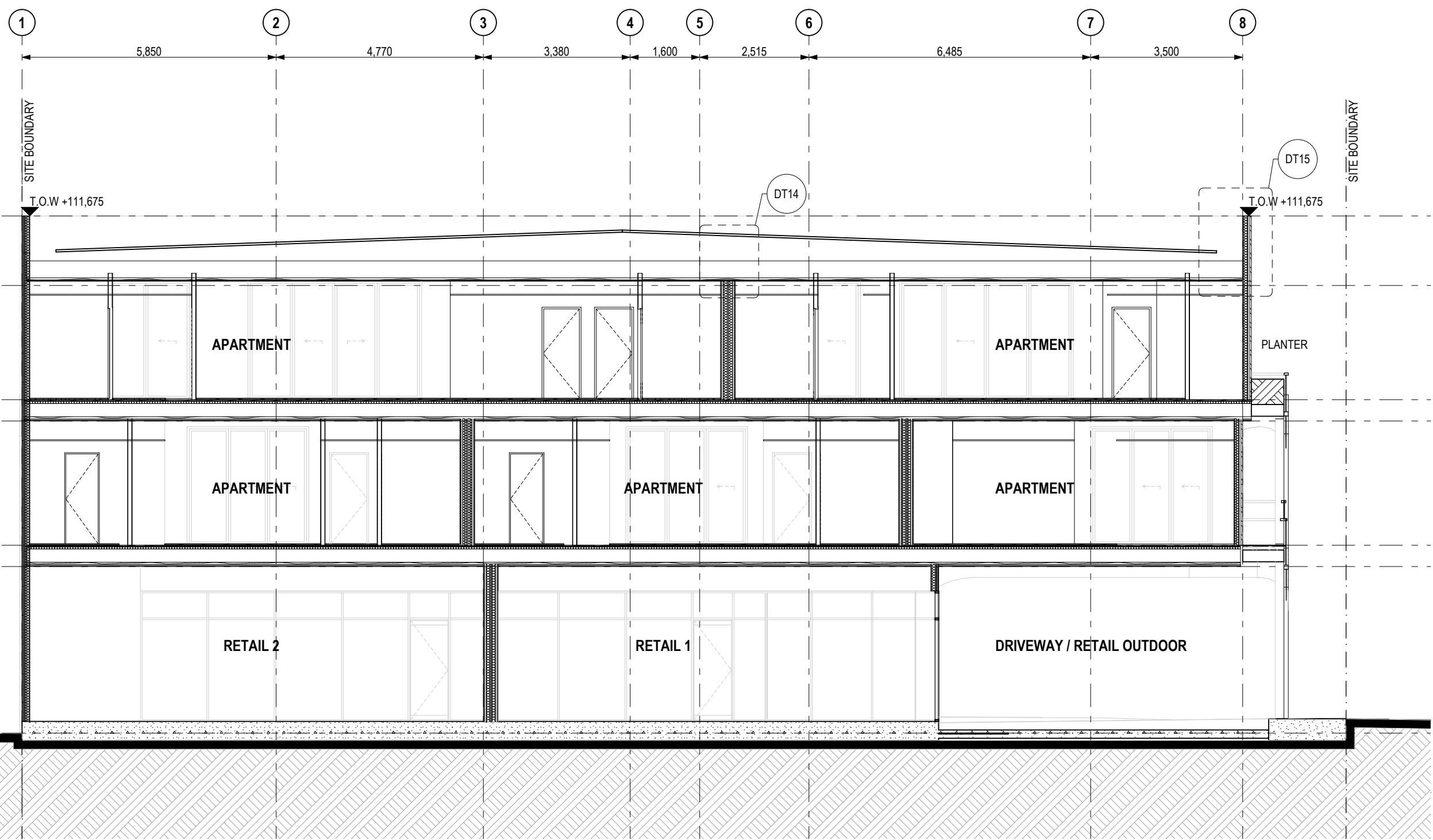

2 Section 02  
1:100

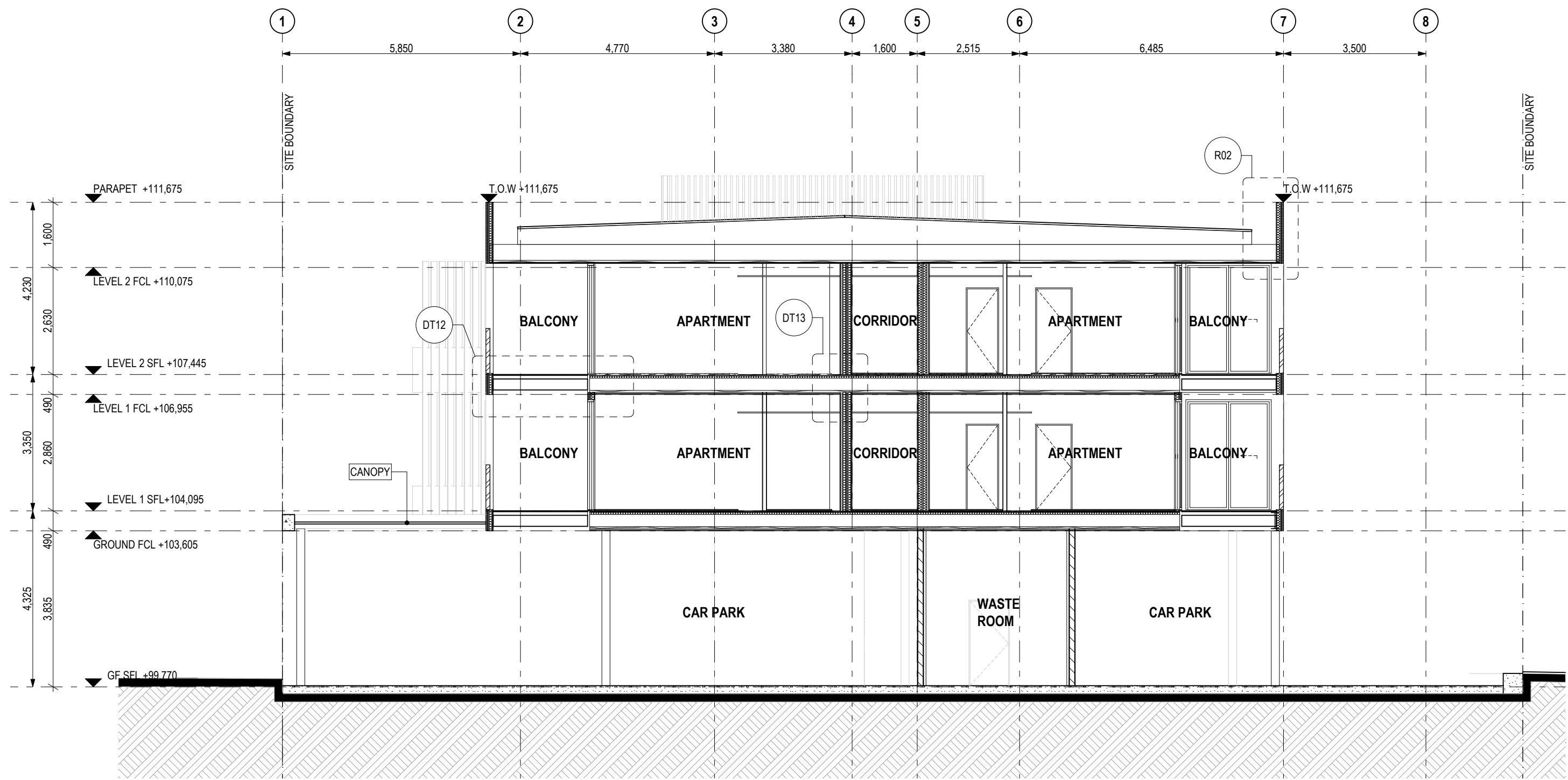

3 Section 03  
1:100

Builder/Contractor shall verify job dimensions before any job commences.  
Figured dimensions take precedence over drawings and job dimensions.  
All shop drawings shall be submitted to the Architect/consultant, and  
manufacture shall not commence prior to return of inspected shop  
drawings by the Architect/consultant.

Rev	Date	By	Chk	Comment
T1	03/05/19	JH	ML	

Rev	Date	By	Chk	Comment

Consultants

NOT FOR CONSTRUCTION

DKO Architecture (Vic) Pty Ltd  
Suite 2/112 New Quay Promenade  
Docklands, VIC 3008  
T +61 3 8601 6000  
info@dko.com.au  
www.dko.com.au  
ABN: 61413783636

DKO

Project Name  
Project Number  
Site Address

Goodwood Apartments  
11856  
136 Goodwood Road  
Goodwood, SA

Drawing Series

Drawing Name

Building Sections  
Sections - Sheet 01

Date  
Scale

03/05/19  
1:100 @ A1

Drawing No.  
Revision

A3100  
T1

© DKO Architecture (Vic) Pty Ltd  
Except as allowed under copyright act, no part of this  
drawing may be reproduced or otherwise dealt with  
without written permission of DKO Architecture.

DETAIL DT01

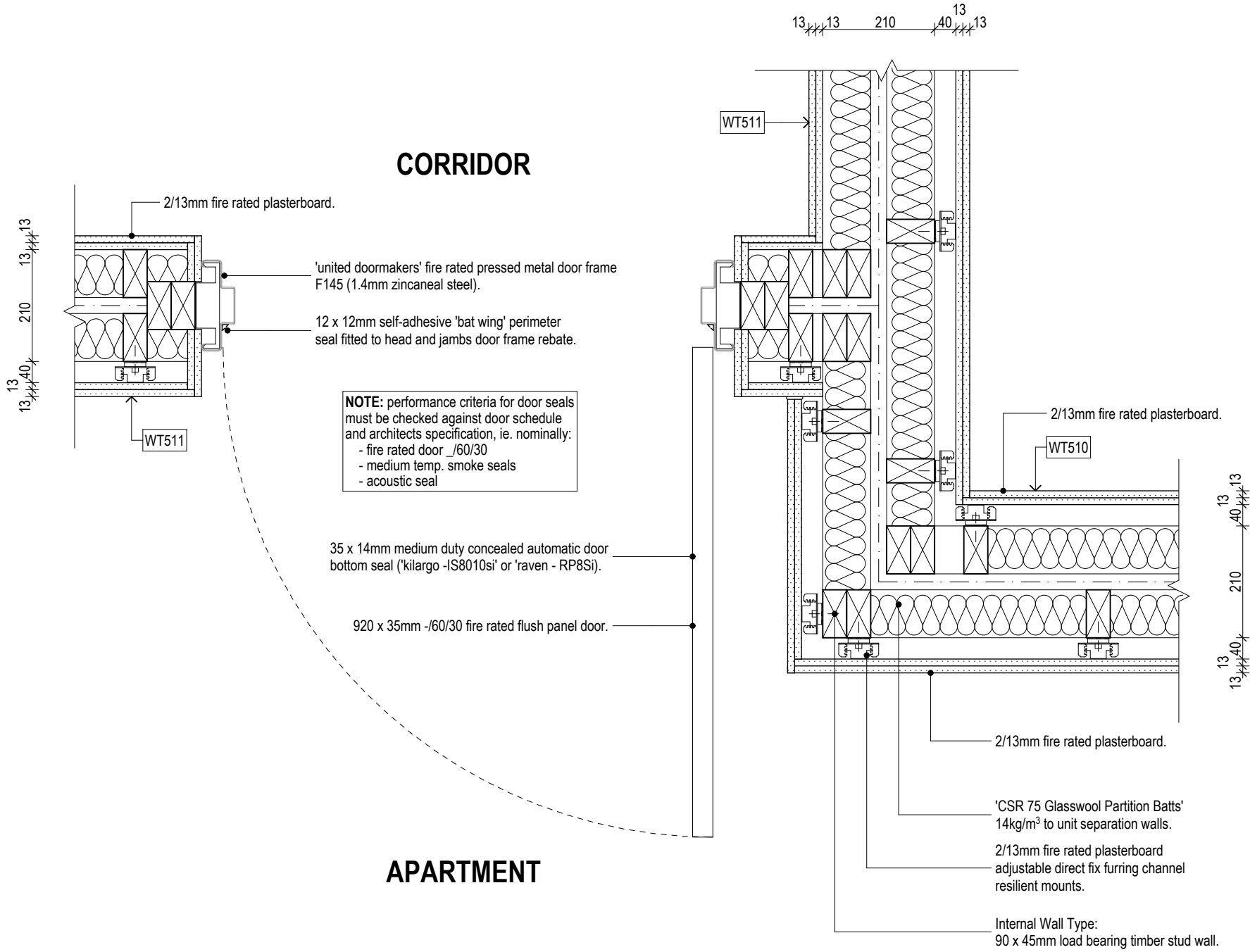

DETAIL DT02

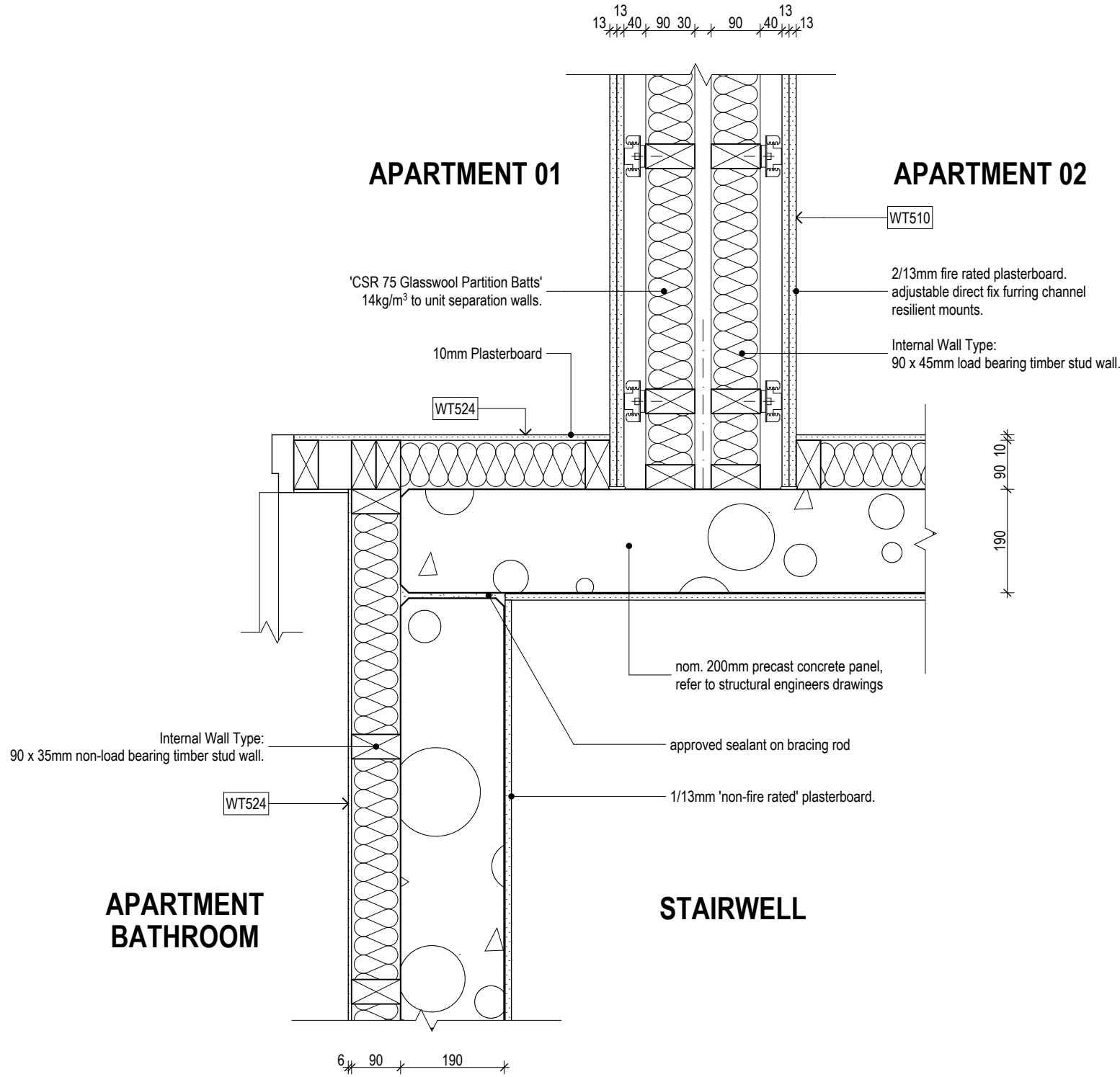

DETAIL DT03

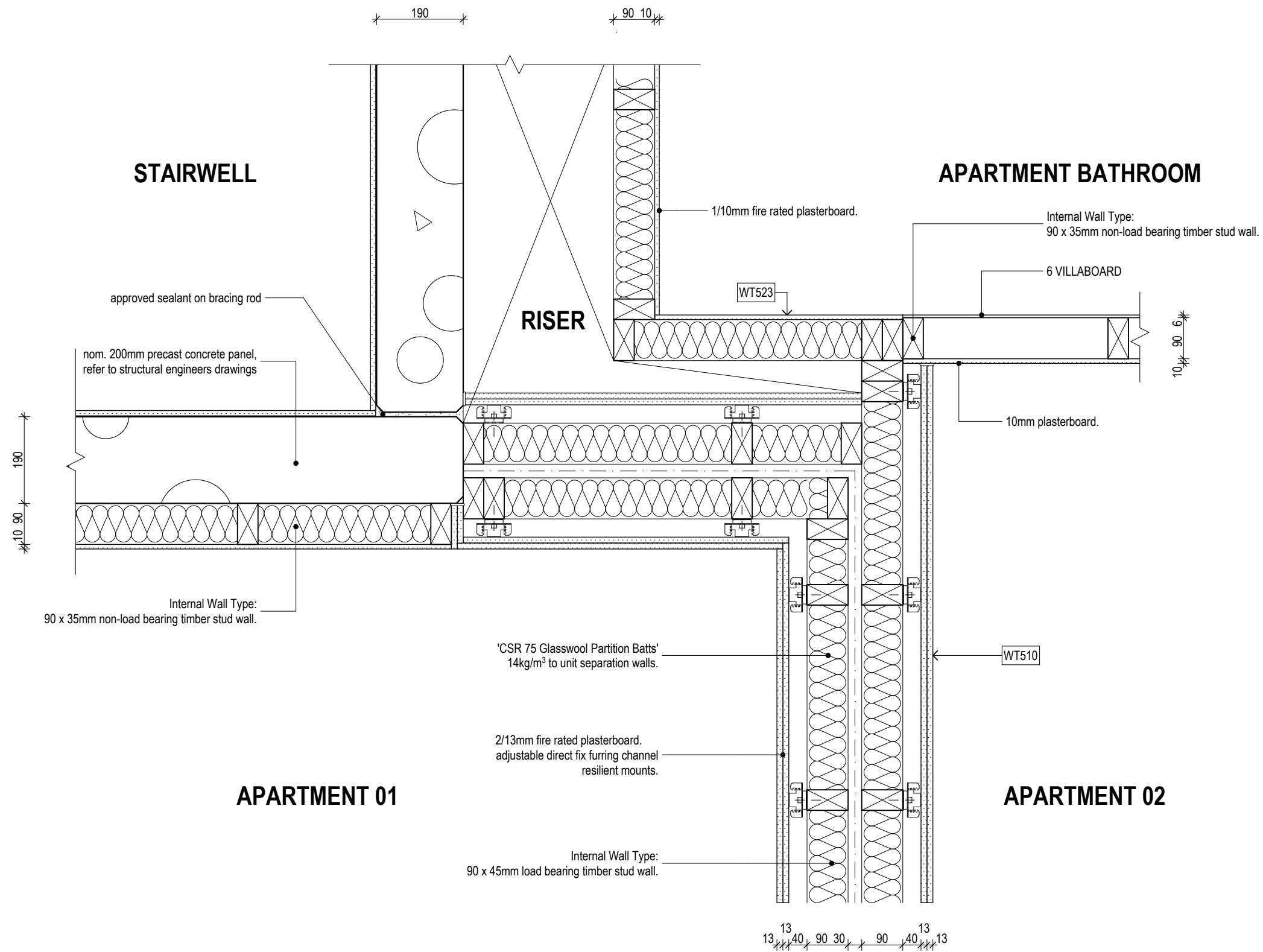

DETAIL DT04

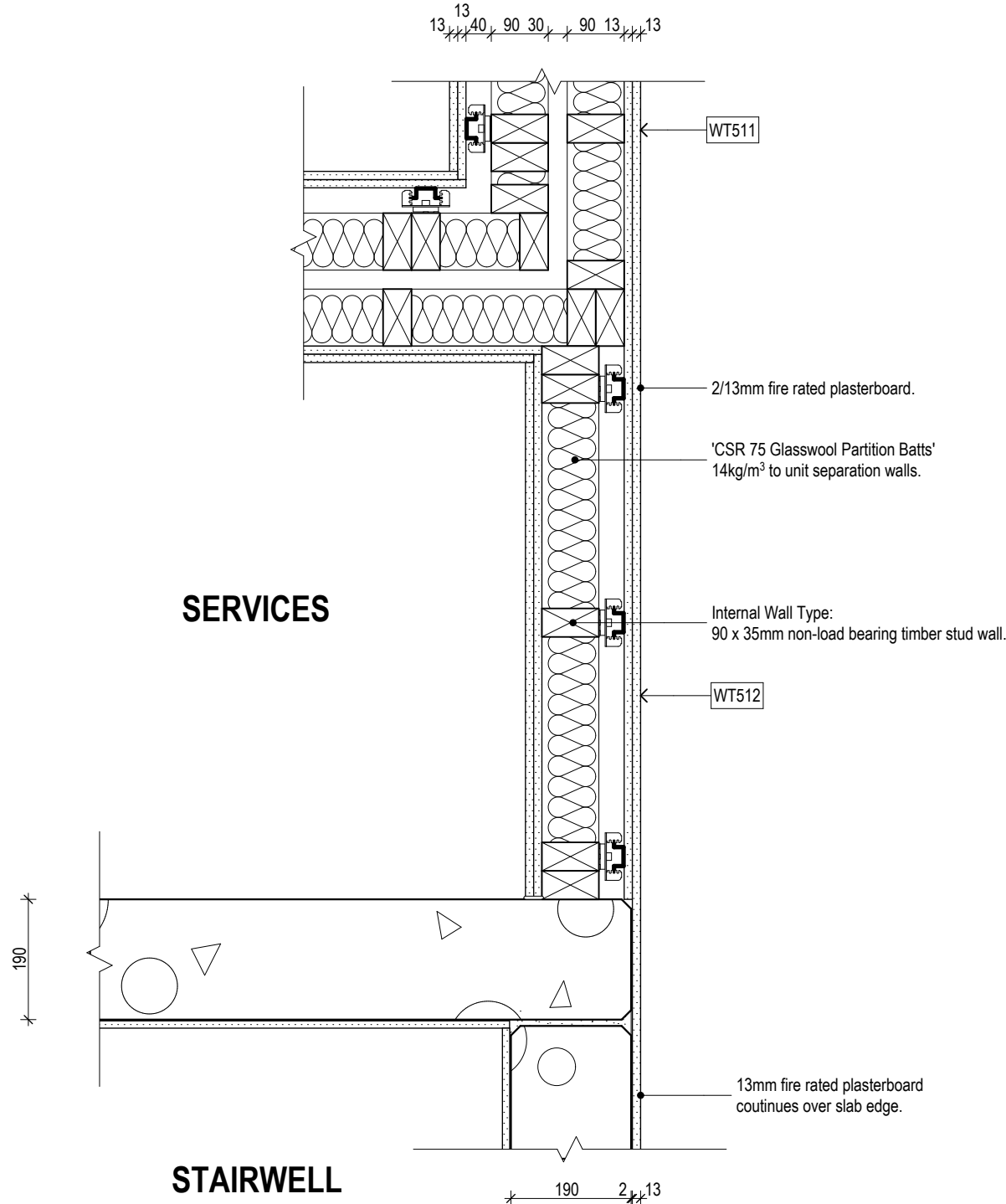

DETAIL DT05

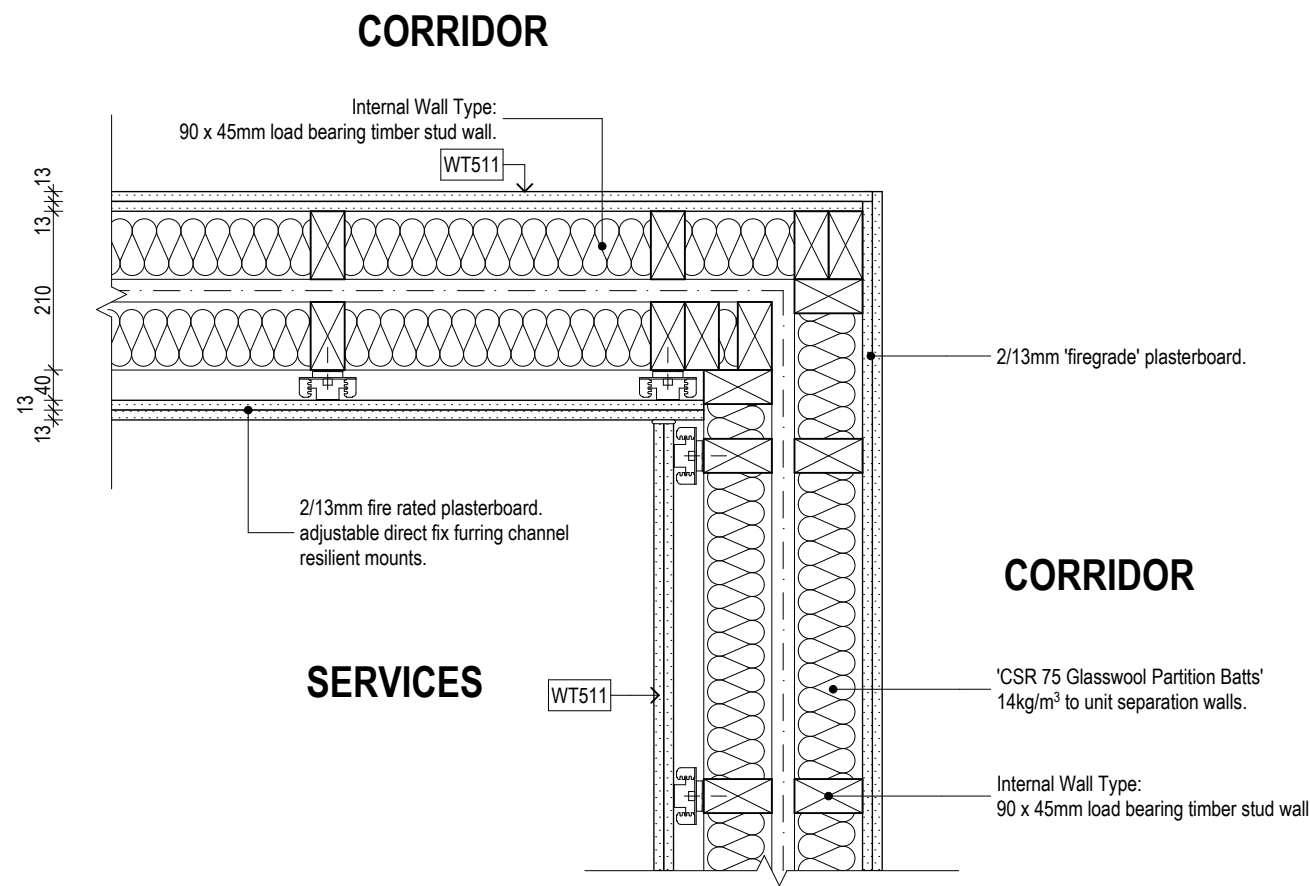

DETAIL DT06

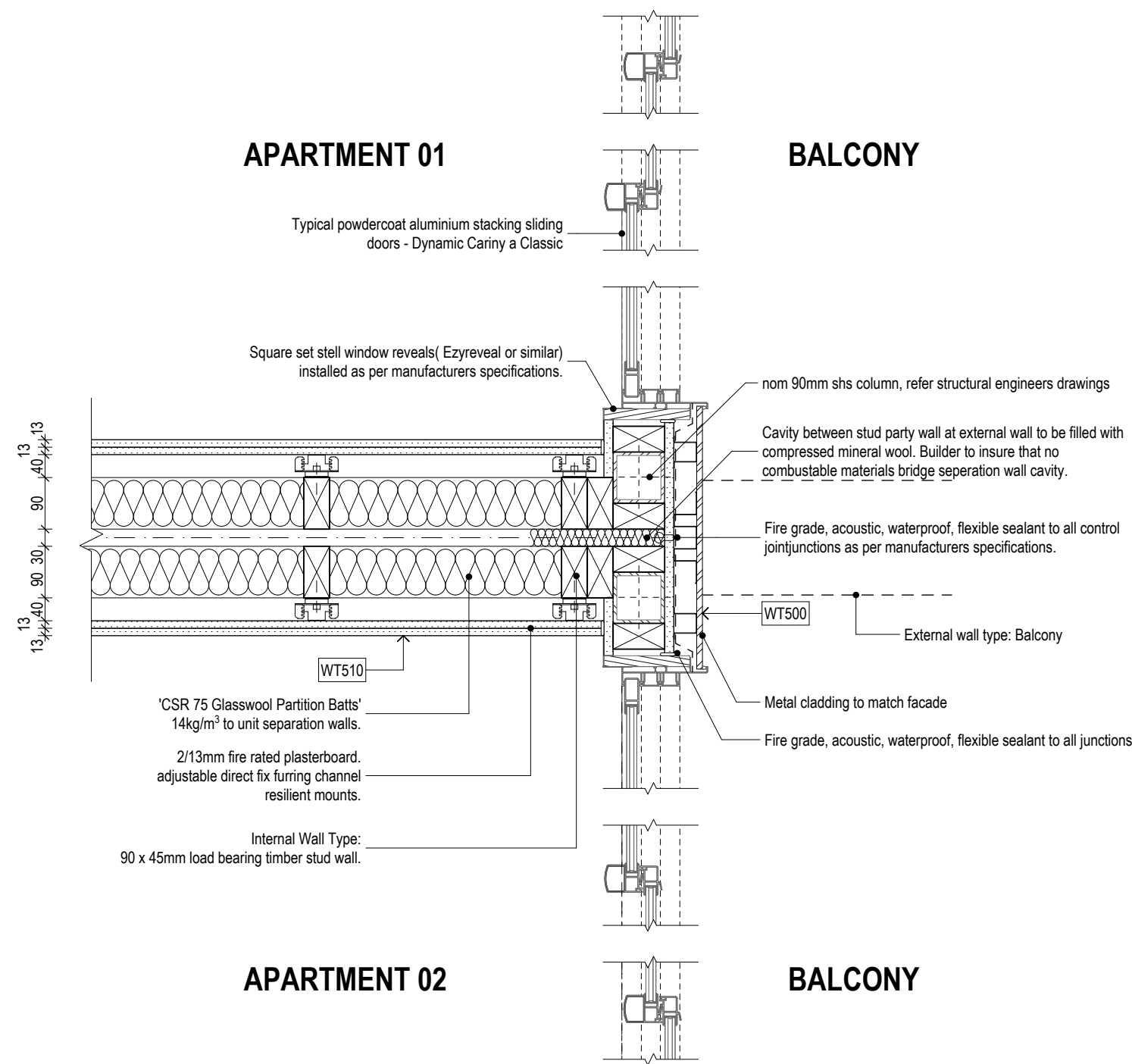

Rev	Date	By	Chk	Comment
T1	03/05/19	JH	ML	

Builder/Contractor shall verify job dimensions before any job commences.  
Figured dimensions take precedence over drawings and job dimensions.  
All shop drawings shall be submitted to the Architect/consultant, and manufacture shall not commence prior to return of inspected shop drawings by the Architect/consultant.

Rev	Date	By	Chk	Comment
-----	------	----	-----	---------

Consultants

NOT FOR CONSTRUCTION

DKO Architecture (Vic.) Pty Ltd  
Suite 2/112 New Quay Promenade  
Docklands, VIC 3008  
T +61 3 8601 6000  
info@DKO.com.au  
www.DKO.com.au  
ABN: 61413783636

DKO

Project Name  
Project Number  
Site Address

Goodwood Apartments  
11856  
1336 Goodwood Road  
Goodwood, SA

Drawing Series  
Drawing Name

Details  
Wall Details - Sheet 01

Date  
Scale

03/05/19  
1:10 @ A1

Drawing No.  
Revision

A5100  
T1



DETAIL DT07

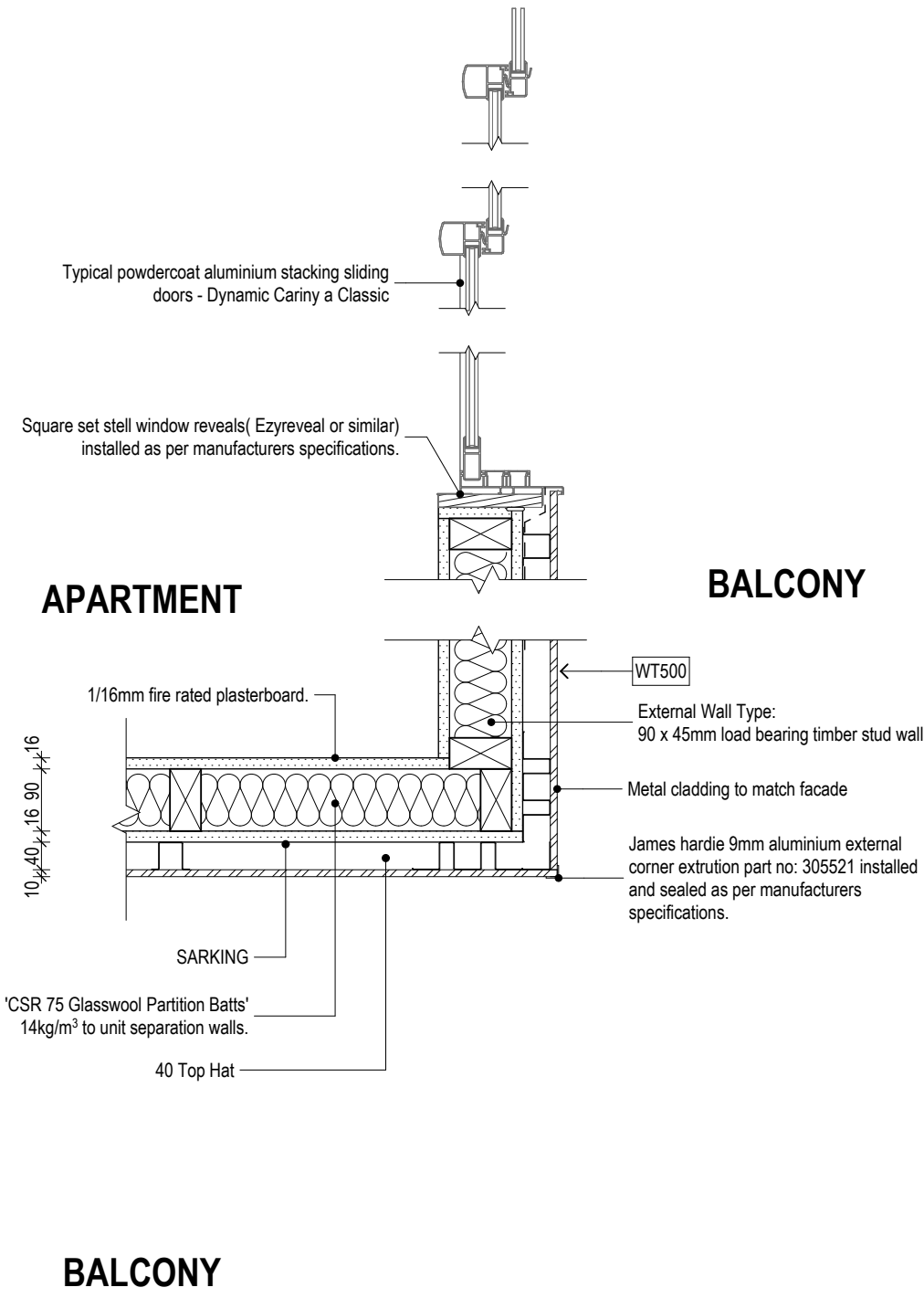

DETAIL DT08

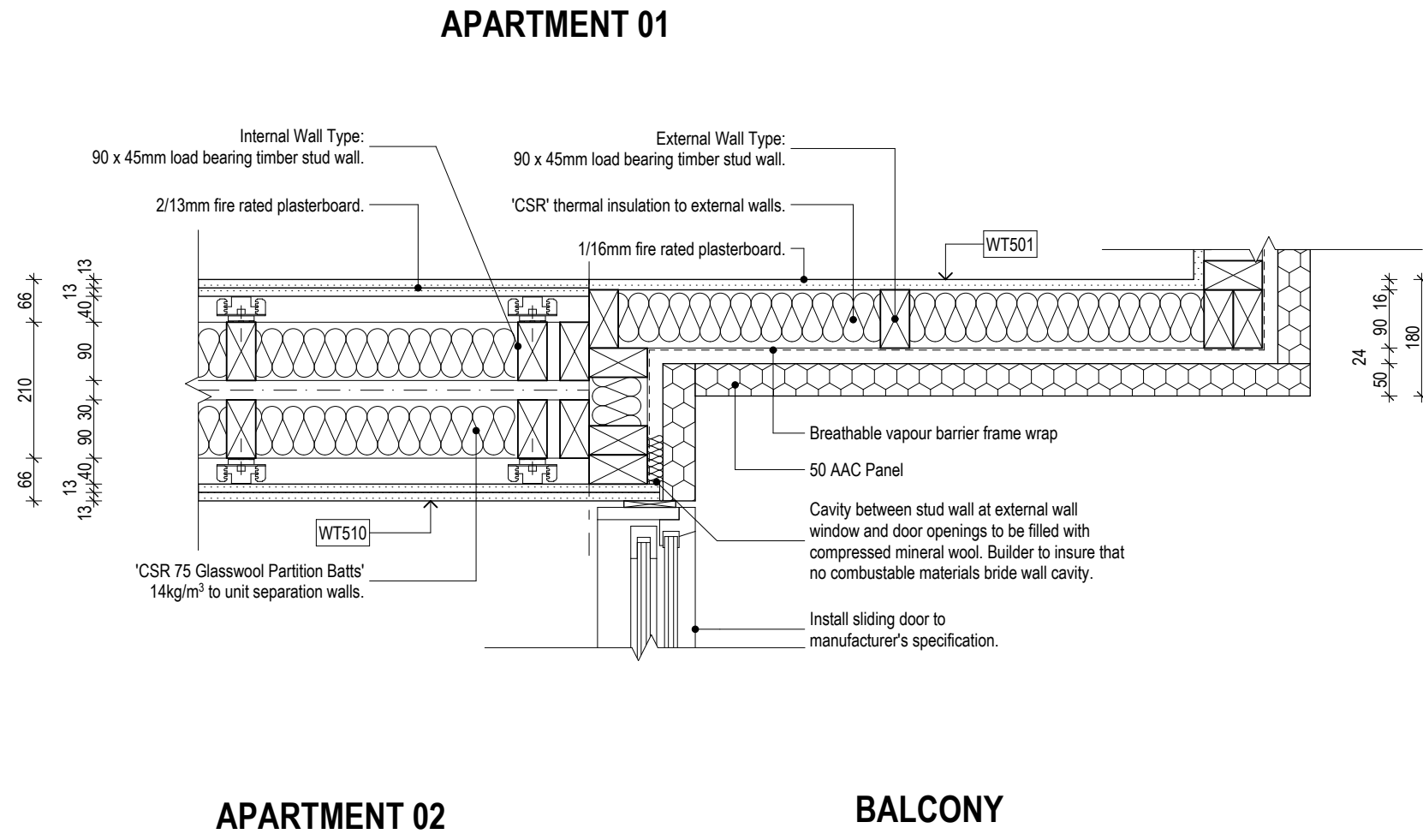

DETAIL DT09

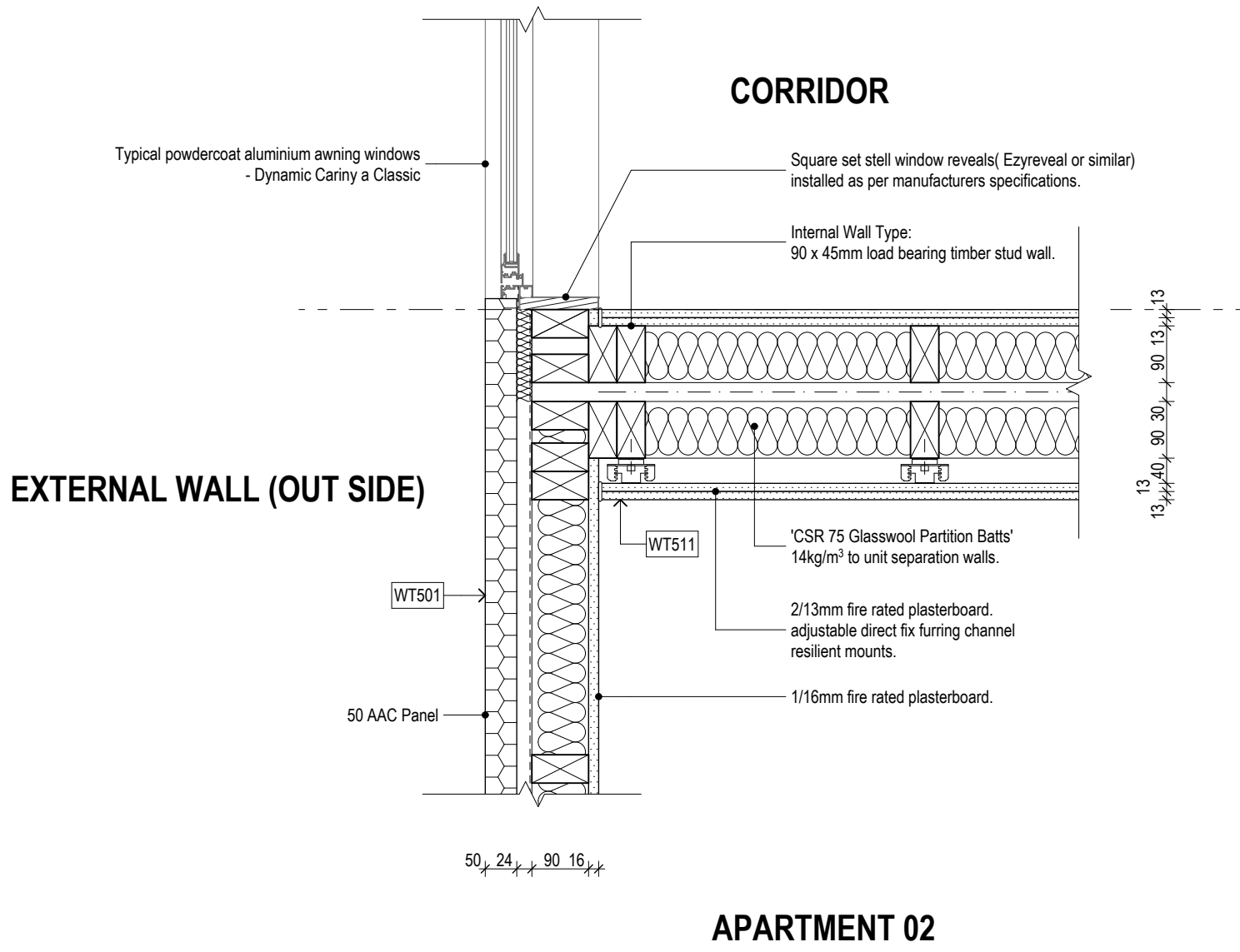

Rev	Date	By	Chk	Comment
T1	03/05/19	JH	ML	

Builder/Contractor shall verify job dimensions before any job commences. Figured dimensions take precedence over drawings and job dimensions. All shop drawings shall be submitted to the Architect/consultant, and manufacture shall not commence prior to return of inspected shop drawings by the Architect/consultant.

Rev	Date	By	Chk	Comment

Consultants

NOT FOR CONSTRUCTION

DKO Architecture (Vic.) Pty Ltd  
Suite 2/112 New Quay Promenade  
Docklands, VIC 3008  
T +61 3 8601 6000  
info@DKO.com.au  
www.DKO.com.au  
ABN: 61413783636

DKO

Project Name  
Project Number  
Site Address

Goodwood Apartments  
11856  
136 Goodwood Road  
Goodwood, SA

Drawing Series  
Drawing Name

Details  
Wall Details - Sheet 02

Date  
Scale

03/05/19  
1:10 @ A1

Drawing No.  
Revision

A5101  
T1

DETAIL - DT10:

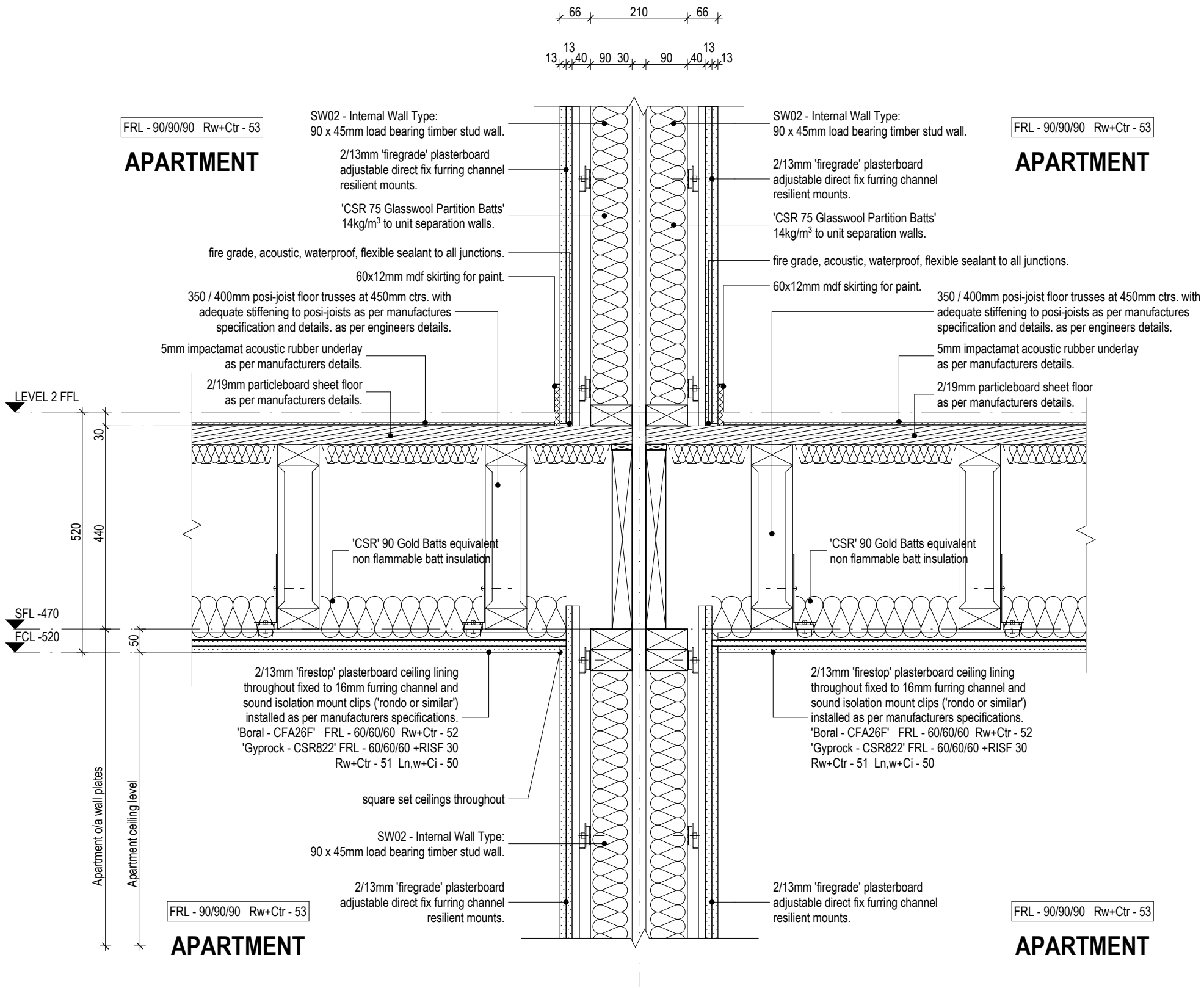

APARTMENT FLOOR (TIMBER) TO SEPARATION WALL JUNCTION - LOAD BEARING and FIRE RATED.

DETAIL - DT11:

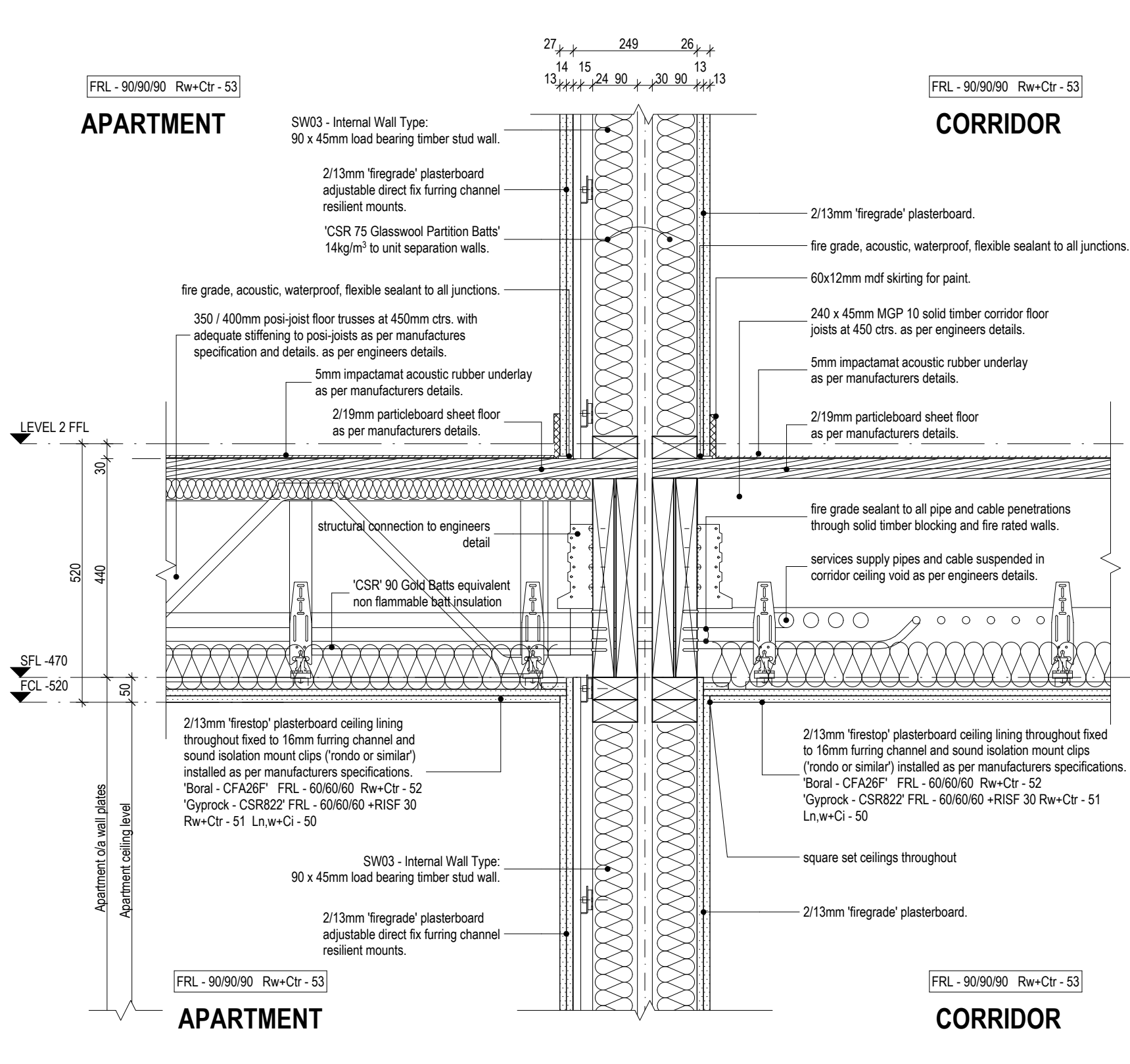

APARTMENT FLOOR TO CORRIDOR INTERNAL WALL JUNCTION - LOAD BEARING and FIRE RATED.

DETAIL - DT12:

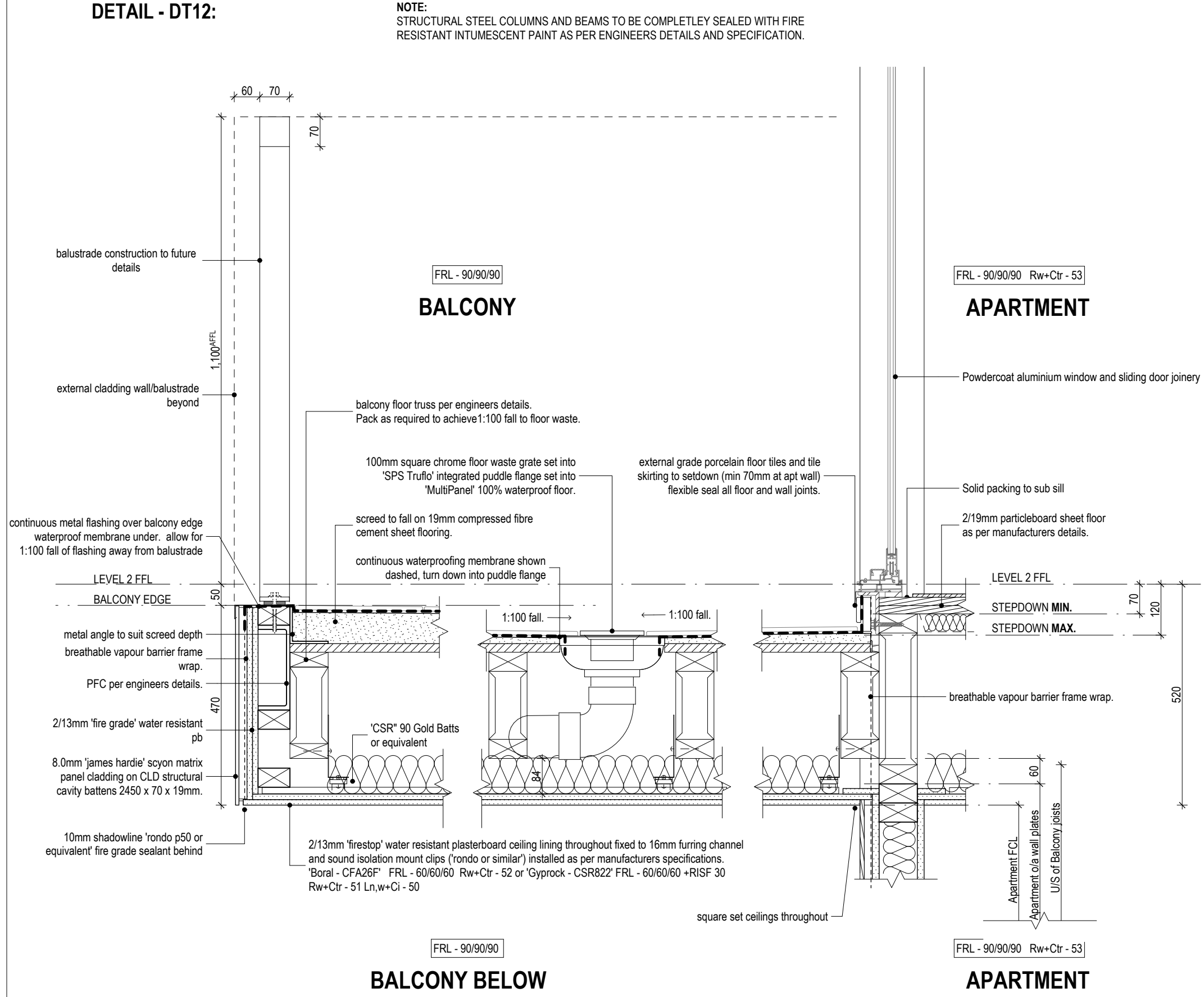

APARTMENT BALCONY (TIMBER FRAMED) AND BALUSTRADE JUNCTION.

DETAIL - DT13:

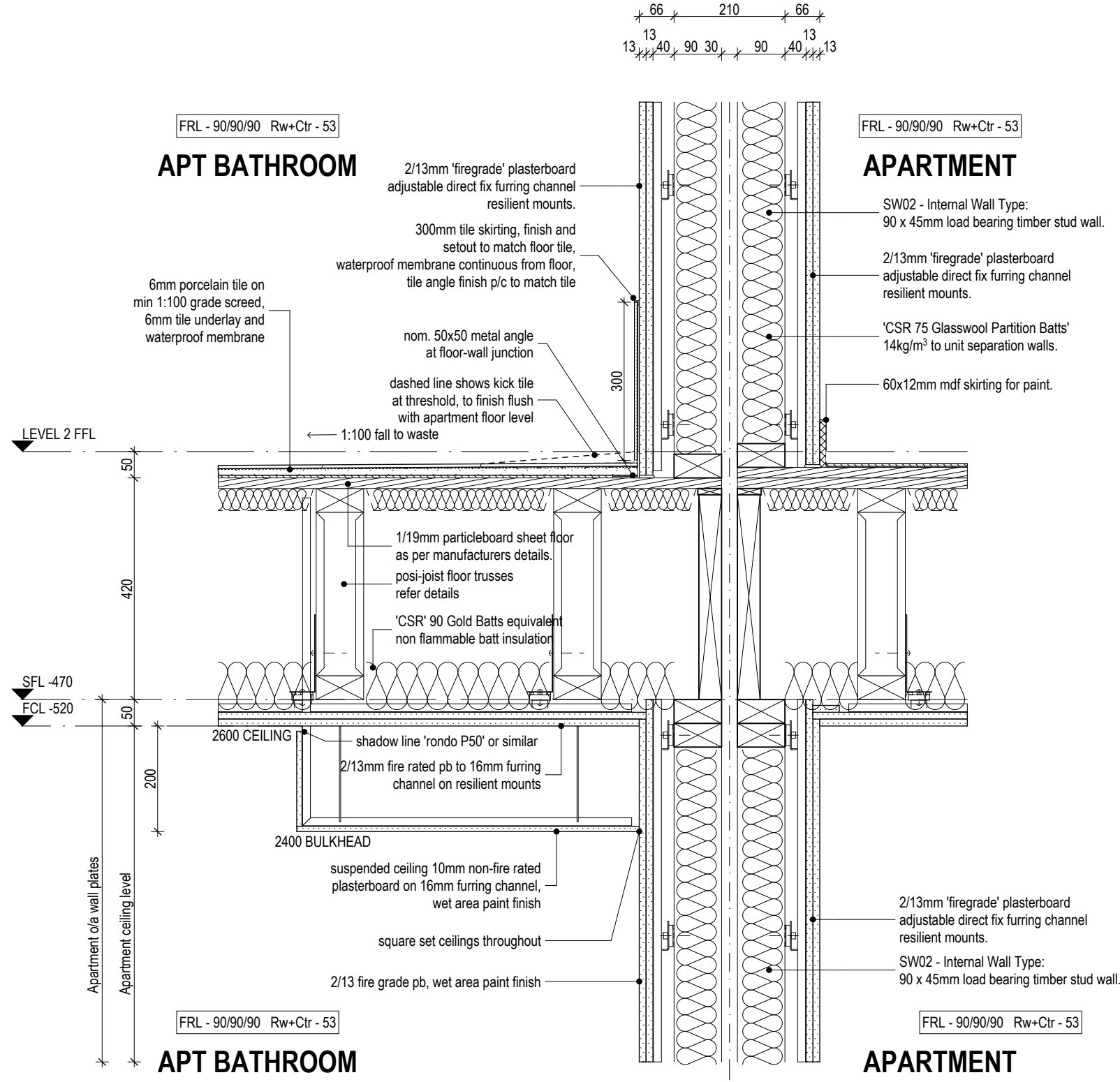

APARTMENT FLOOR (TIMBER) TO SEPARATION WALL JUNCTION - LOAD BEARING and FIRE RATED.

Builder/Contractor shall verify job dimensions before any job commences.  
Figured dimensions take precedence over drawings and job dimensions.  
All shop drawings shall be submitted to the Architect/consultant, and  
manufacture shall not commence prior to return of inspected shop  
drawings by the Architect/consultant.

Rev	Date	By	Chk	Comment
T1	03/05/19	JH	ML	

Rev	Date	By	Chk	Comment

Consultants

NOT FOR CONSTRUCTION

DKO Architecture (Vic) Pty Ltd  
Suite 2/112 New Quay Promenade  
Docklands, VIC 3008  
T +61 3 8601 6000  
info@DKO.com.au  
www.DKO.com.au  
ABN: 61413783636

DKO

Project Name	Goodwood Apartments
Project Number	11856
Site Address	136 Goodwood Road Goodwood, SA

Drawing Series	Details
Drawing Name	Floor Details

Date	03/05/19
Scale	1:10 @ A1

Drawing No.	A5102
Revision	T1



DETAIL - DT14:

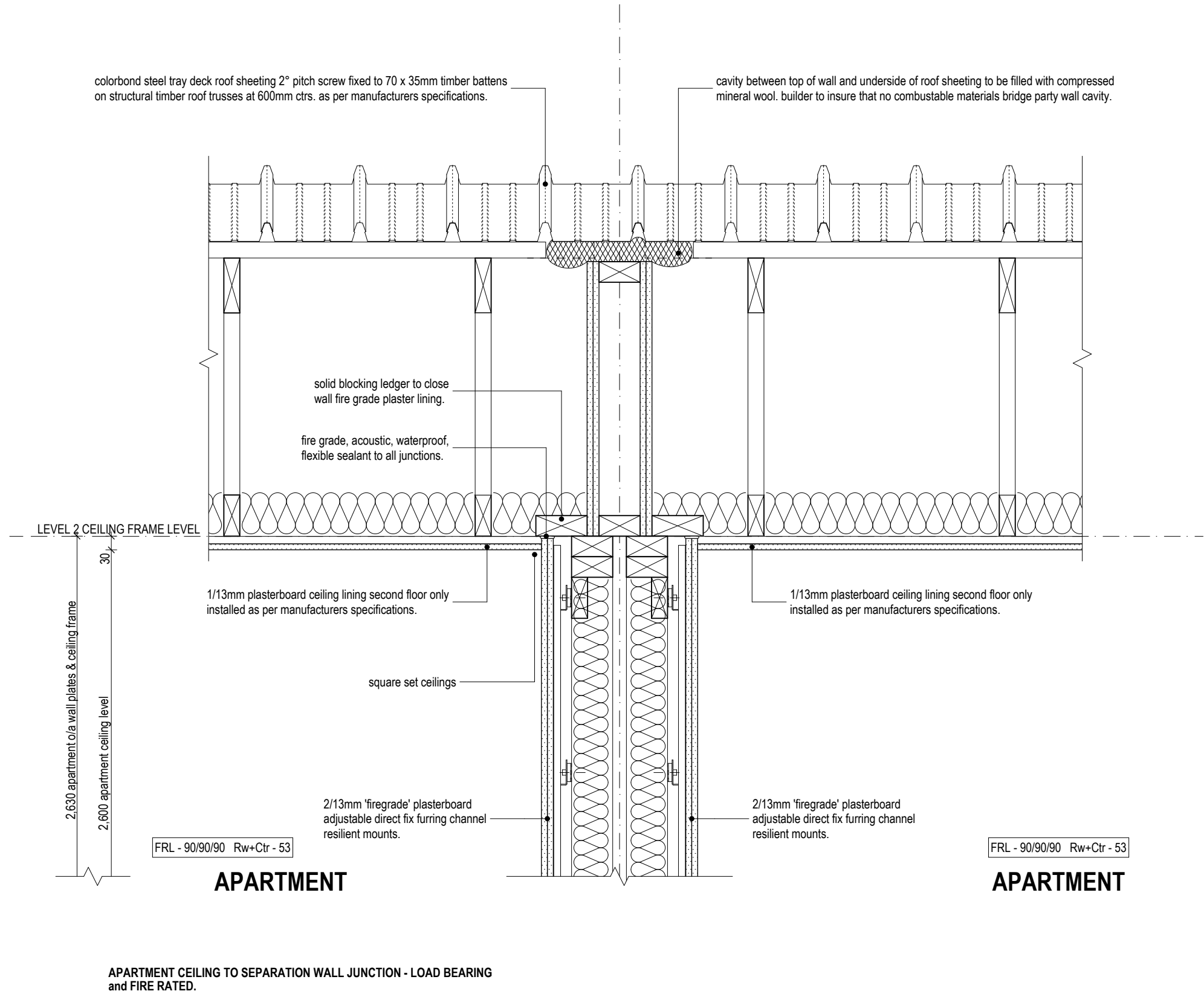

DETAIL - DT15:

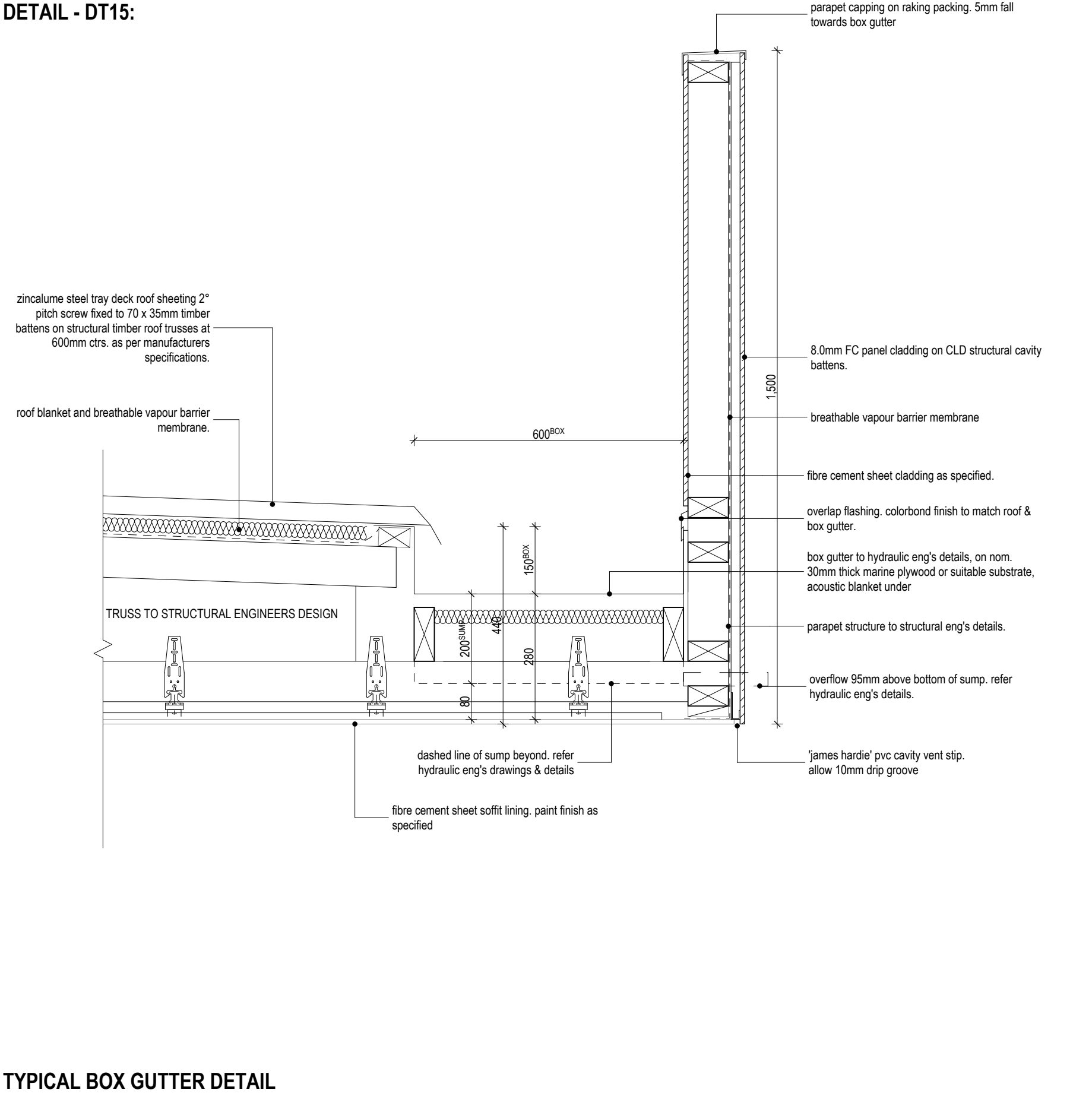

Builder/Contractor shall verify job dimensions before any job commences.  
Figured dimensions take precedence over drawings and job dimensions.  
All shop drawings shall be submitted to the Architect/consultant, and manufacture shall not commence prior to return of inspected shop drawings by the Architect/consultant.

Rev	Date	By	Chk	Comment
T1	03/05/19	JH	ML	

Rev	Date	By	Chk	Comment

Consultants

NOT FOR CONSTRUCTION

DKO Architecture (Vic.) Pty Ltd  
Suite 2/112 New Quay Promenade  
Docklands, VIC 3008  
T +61 3 8601 6000  
info@dko.com.au  
www.dko.com.au  
ABN: 61413783636

DKO

Project Name Goodwood Apartments  
Project Number 11856  
Site Address 136 Goodwood Road  
Goodwood, SA

Drawing Series  
Drawing Name Details  
Roof Details

Date 03/05/19  
Scale 1:10 @ A1

Drawing No. A5103  
Revision T1

© DKO Architecture (Vic.) Pty Ltd  
Except as allowed under copyright act, no part of this drawing may be reproduced or otherwise dealt with without written permission of DKO Architecture.

COMMON AREA WINDOWS

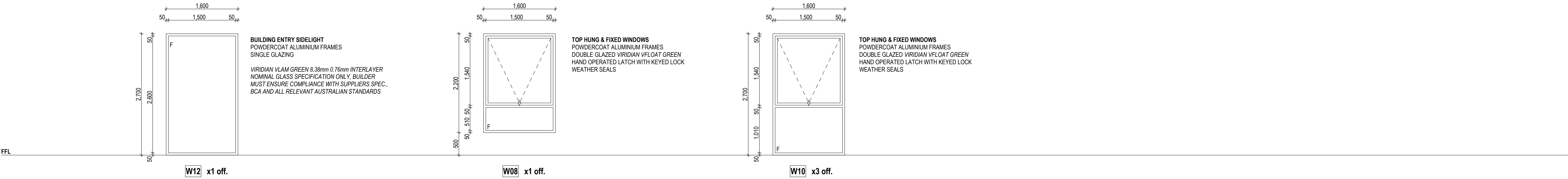

APARTMENT WINDOWS

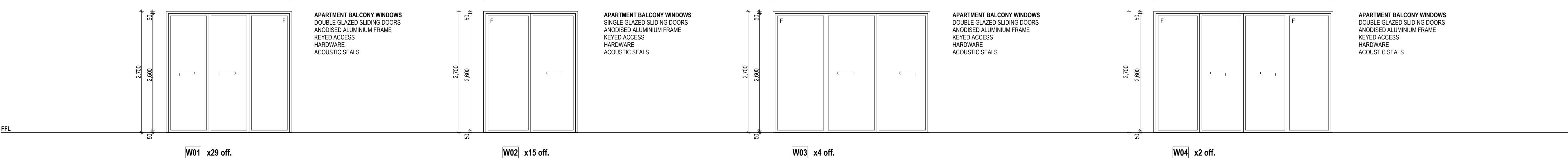

APARTMENT WINDOWS

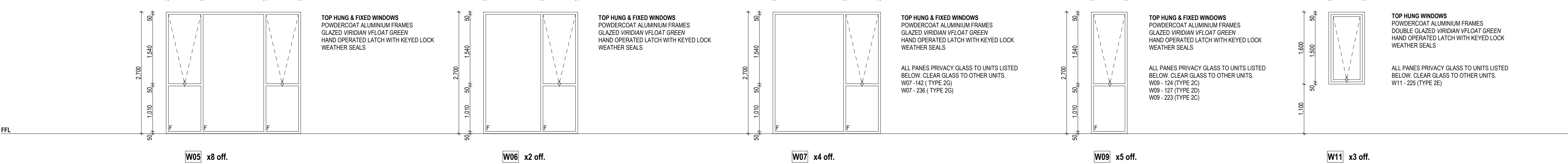

APARTMENT WINDOWS

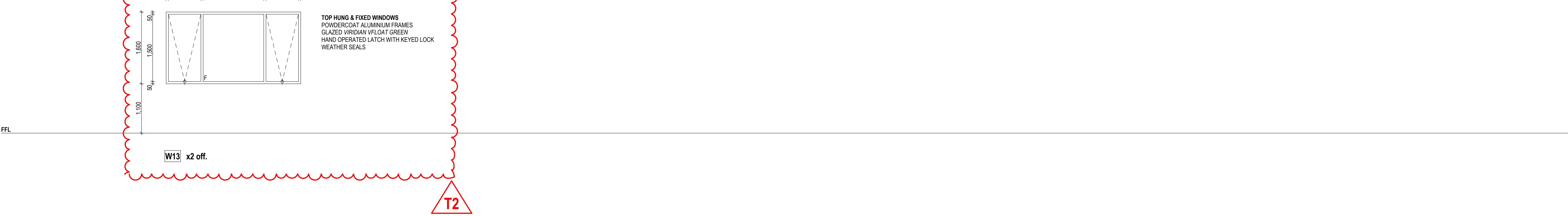

Builder/Contractor shall verify job dimensions before any job commences.  
Figured dimensions take precedence over drawings and job dimensions.  
All shop drawings shall be submitted to the Architect/consultant, and  
manufacture shall not commence prior to return of inspected shop  
drawings by the Architect/consultant.

Rev	Date	By	Chk	Comment
T1	03/05/19	JH	ML	
T2	17/06/19	DN	ML	

Rev	Date	By	Chk	Comment
-----	------	----	-----	---------

Consultants

NOT FOR CONSTRUCTION

DKO Architecture (Vic.) Pty Ltd  
Suite 2/112 New Quay Promenade  
Docklands, VIC 3008  
T +61 3 8601 6000  
info@DKO.com.au  
www.DKO.com.au  
ABN: 61413783636

DKO

Project Name  
Project Number  
Site Address

Goodwood Apartments  
11856  
136 Goodwood Road  
Goodwood, SA

Drawing Series  
Drawing Name

Drawn Schedules  
Window Schedule

Date  
Scale

17/06/19  
1:50 @ A1

Drawing No.  
Revision

A6000  
T2

© DKO Architecture (VIC) Pty Ltd  
Except as allowed under copyright act, no part of this  
drawing may be reproduced or otherwise dealt with  
without written permission of DKO Architecture.



GENERAL DOORS & GATES

REFER TO PLANS FOR L/R ORIENTATION

NOTE: ALL EXIT DOORS REQUIRE  
BRAILLE/TACTILE SIGNAGE TO BCA D3.6

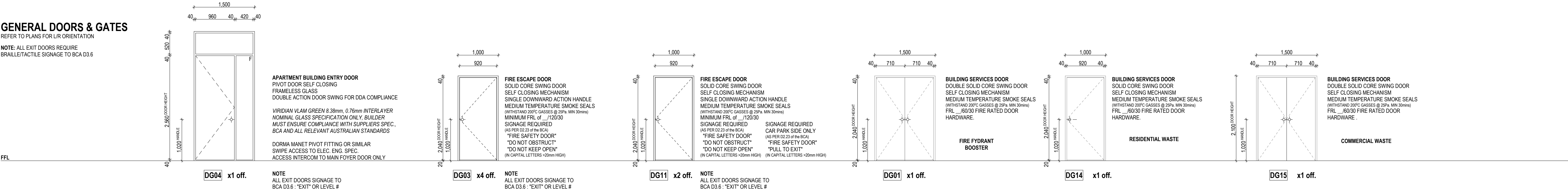

GENERAL DOORS & GATES

REFER TO PLANS FOR L/R ORIENTATION

NOTE: ALL EXIT DOORS REQUIRE  
BRAILLE/TACTILE SIGNAGE TO BCA D3.6

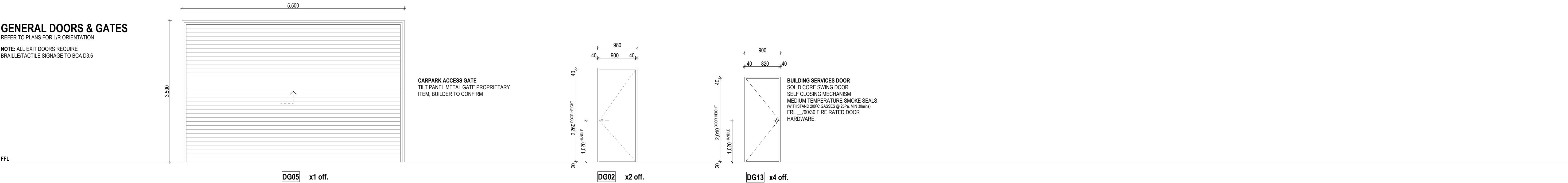

SERVICE CABINET DOORS

REFER TO PLANS FOR L/R ORIENTATION

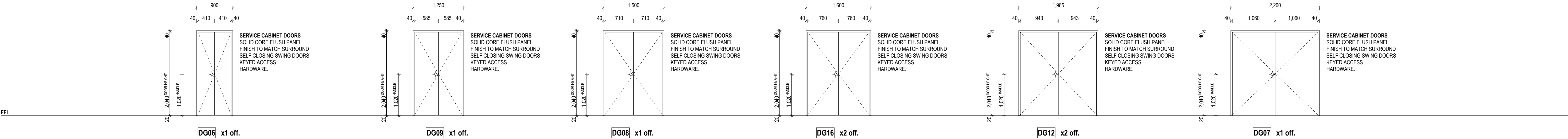

APARTMENT DOORS

REFER TO PLANS FOR L/R ORIENTATION

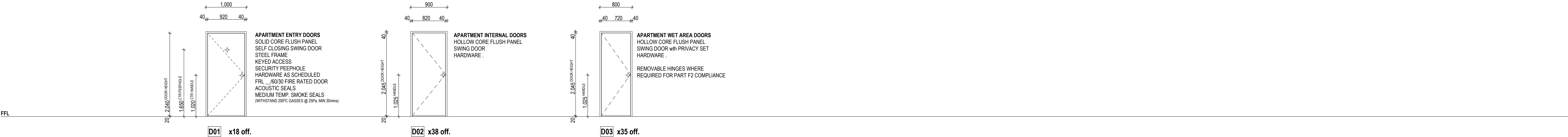

Builder/Contractor shall verify job dimensions before any job commences.  
Figured dimensions take precedence over drawings and job dimensions.  
All shop drawings shall be submitted to the Architect/consultant, and  
manufacture shall not commence prior to return of inspected shop  
drawings by the Architect/consultant.

Rev 11 Date 03/05/19 By JH Chk ML Comment

Rev Date By Chk Comment

Consultants

NOT FOR CONSTRUCTION

DKO Architecture (Vic) Pty Ltd  
Suite 2/112 New Quay Promenade  
Docklands, VIC 3008  
T +61 3 8601 6000  
info@DKO.com.au  
www.DKO.com.au  
ABN: 61413783636

DKO

Project Name Goodwood Apartments  
Project Number 11856  
Site Address 1356 Goodwood Road  
Goodwood, SA

Drawing Series Drawing Name  
Drawn Schedules Door Schedule

Date 03/05/19  
Scale 1:50 @ A1

Drawing No. A6100  
Revision T1

PRECAST CONCRETE PANEL

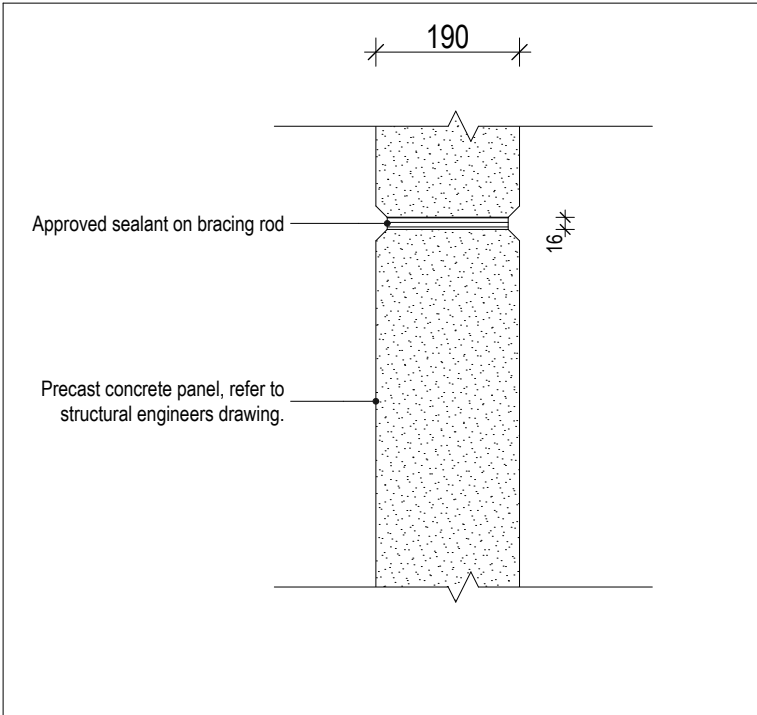

<b>WT200</b>	<b>CONCRETE PANEL</b>
FIRE RATING LEVEL	-/-
ACOUSTIC RATING	???
THERMAL VALUE	REFER BASIX REPORT REQUIREMENT
NOTES	

STUD WALLS

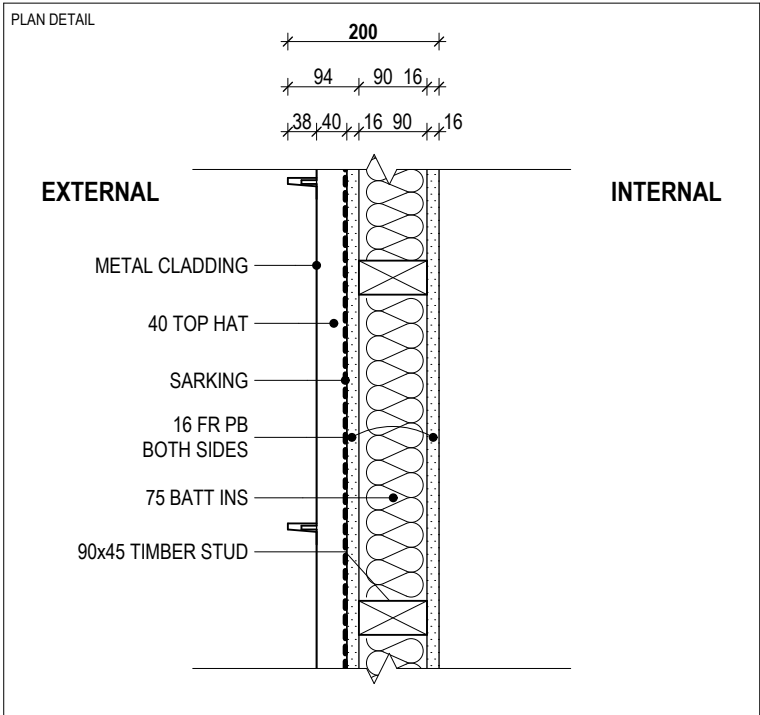

<b>WT500</b>	<b>EXTERNAL STUD WALL : METAL CLADDING</b>
FIRE RATING LEVEL	90/90/90
ACOUSTIC RATING	???
THERMAL VALUE	REFER BASIX REPORT REQUIREMENT
NOTES	LYSAGHT "ENSEAM" METAL CLADDING

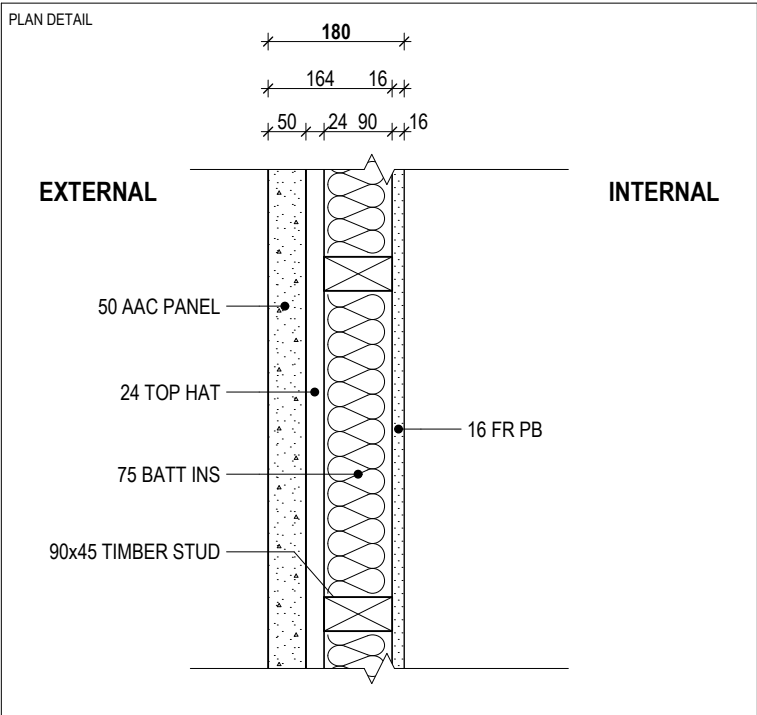

<b>WT501</b>	<b>EXTERNAL STUD WALL : AAC CLADDING</b>
FIRE RATING LEVEL	90/90/90
ACOUSTIC RATING	???
THERMAL VALUE	REFER BASIX REPORT REQUIREMENT
NOTES	HEBEL POWERPANEL 90 AAC PANEL

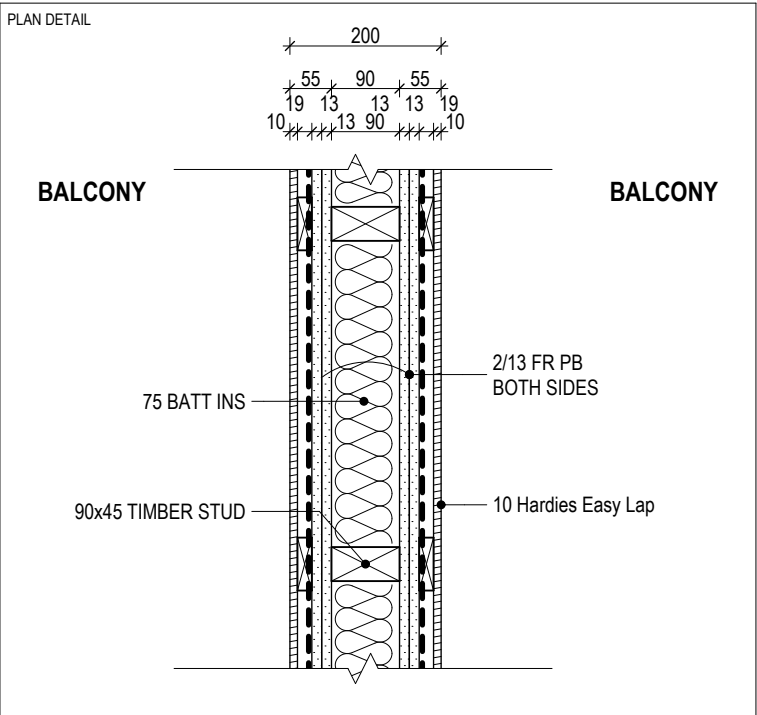

<b>WT502</b>	<b>EXTERNAL STUD WALL : BALCONY - BALCONY</b>
FIRE RATING LEVEL	-/90/90/90
ACOUSTIC RATING	Rw+Ctr 53
THERMAL VALUE	REFER BASIX REPORT REQUIREMENT
NOTES	

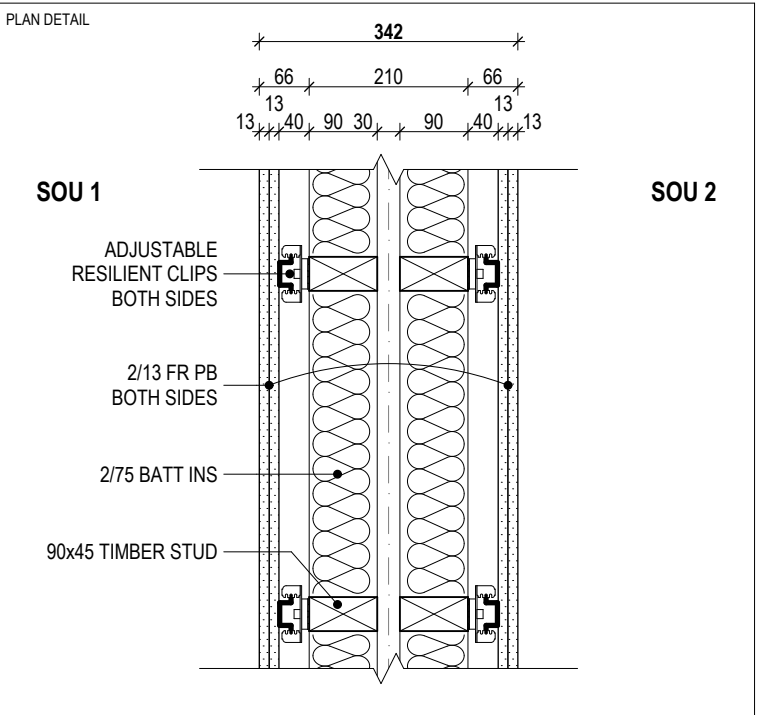

<b>WT510</b>	<b>PARTY STUD WALL : SOU - SOU</b>
FIRE RATING LEVEL	-/90/90
ACOUSTIC RATING	Rw+Ctr 53
THERMAL VALUE	REFER BASIX REPORT REQUIREMENT
NOTES	

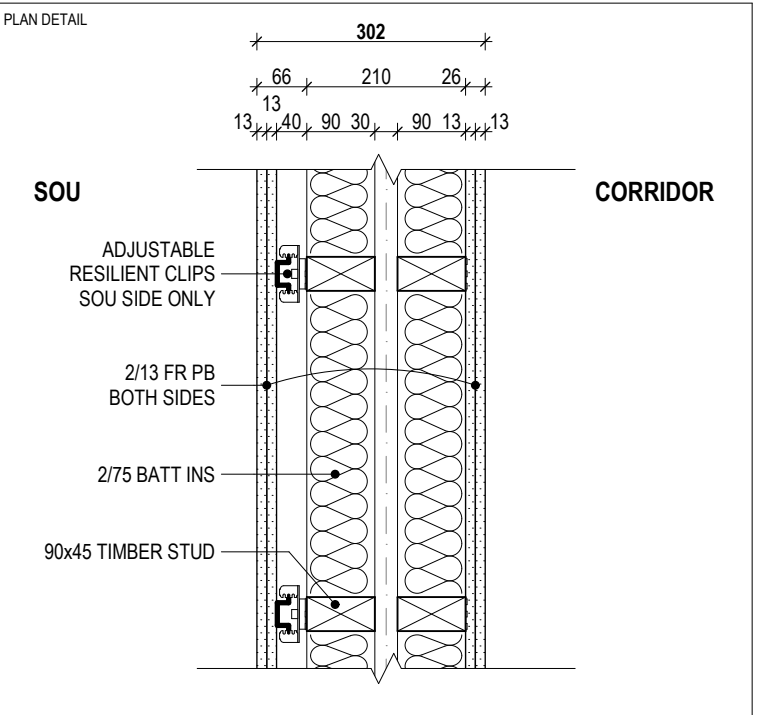

<b>WT511</b>	<b>PARTY STUD WALL : SOU - CORRIDOR</b>
FIRE RATING LEVEL	-/90/90
ACOUSTIC RATING	Rw+Ctr 53
THERMAL VALUE	REFER BASIX REPORT REQUIREMENT
NOTES	

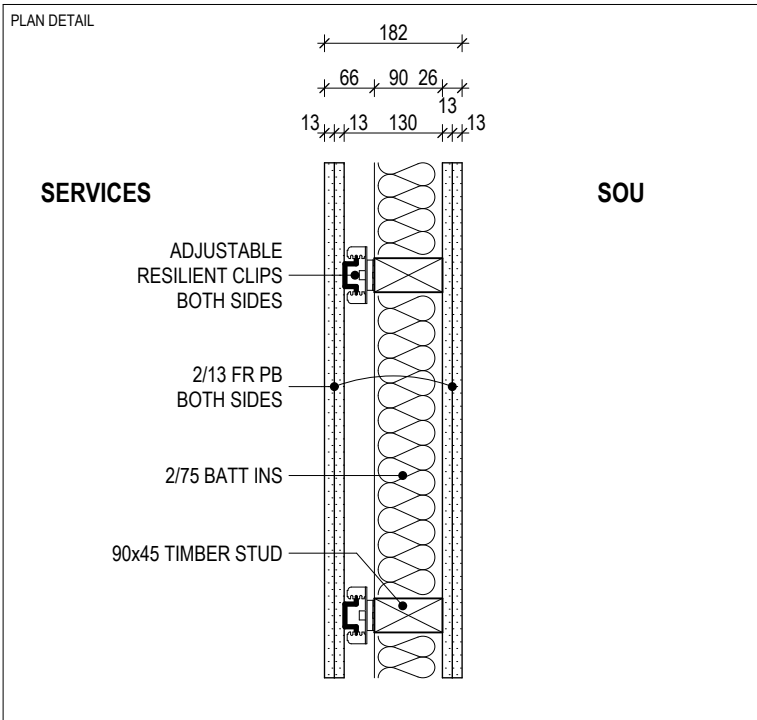

<b>WT512</b>	<b>INTERNAL STUD WALL : SOU - SERVICES</b>
FIRE RATING LEVEL	90/90/90
ACOUSTIC RATING	Rw+Ctr 53
THERMAL VALUE	REFER BASIX REPORT REQUIREMENT
NOTES	

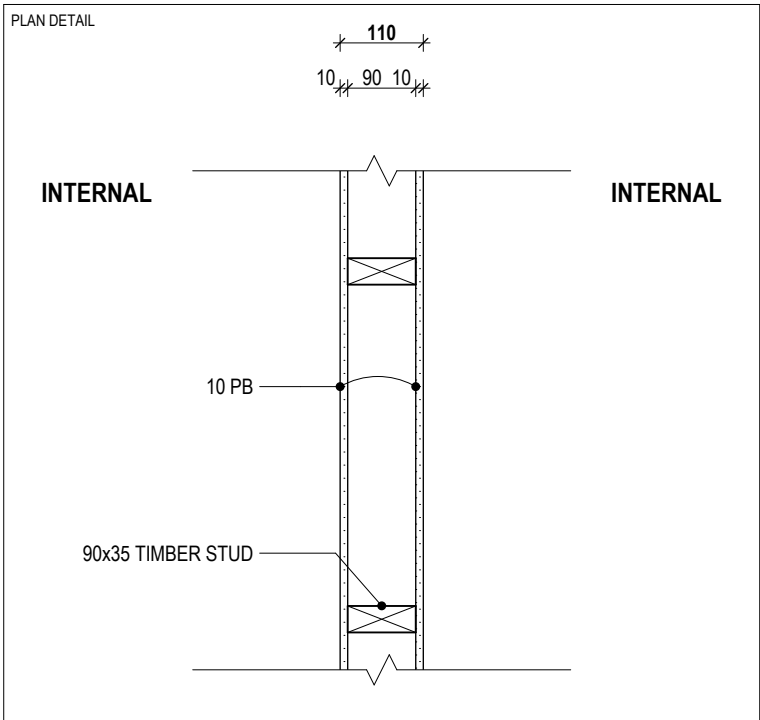

<b>WT520</b>	<b>INTERNAL STUD WALL : TYPICAL</b>
FIRE RATING LEVEL	-/-
ACOUSTIC RATING	???
THERMAL VALUE	REFER BASIX REPORT REQUIREMENT
NOTES	

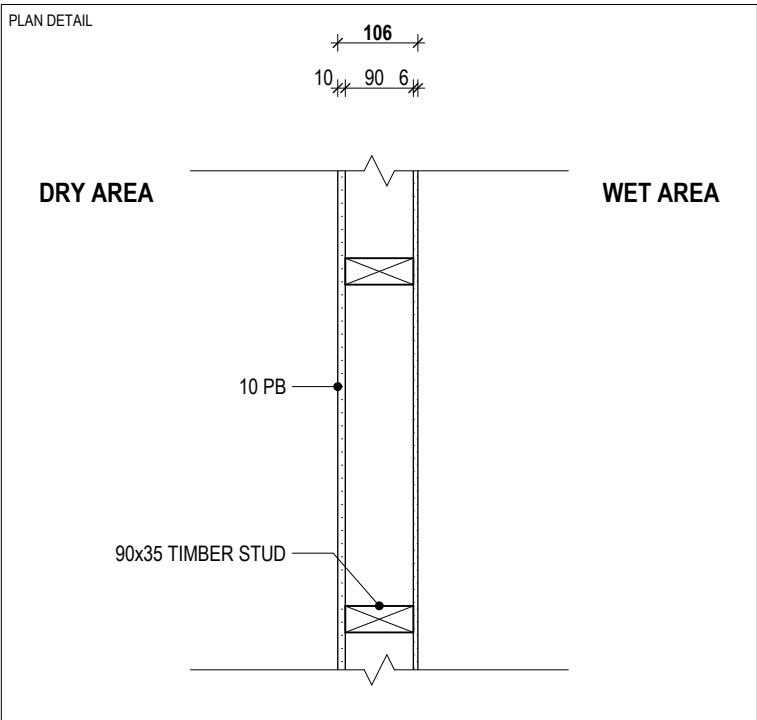

<b>WT521</b>	<b>INTERNAL STUD WALL : DRY - WET</b>
FIRE RATING LEVEL	-/-
ACOUSTIC RATING	???
THERMAL VALUE	REFER BASIX REPORT REQUIREMENT
NOTES	

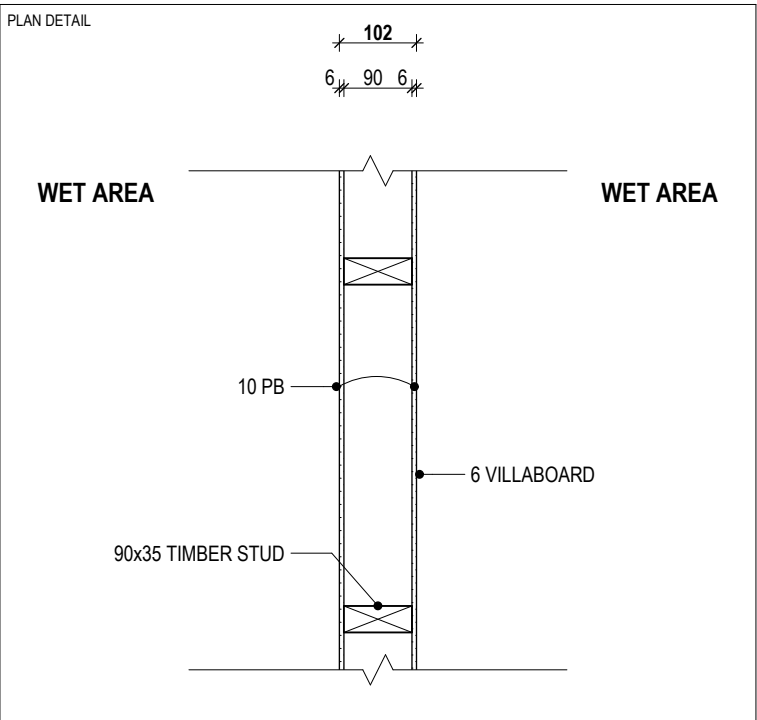

<b>WT522</b>	<b>INTERNAL STUD WALL : WET - WET</b>
FIRE RATING LEVEL	-/-
ACOUSTIC RATING	???
THERMAL VALUE	REFER BASIX REPORT REQUIREMENT
NOTES	

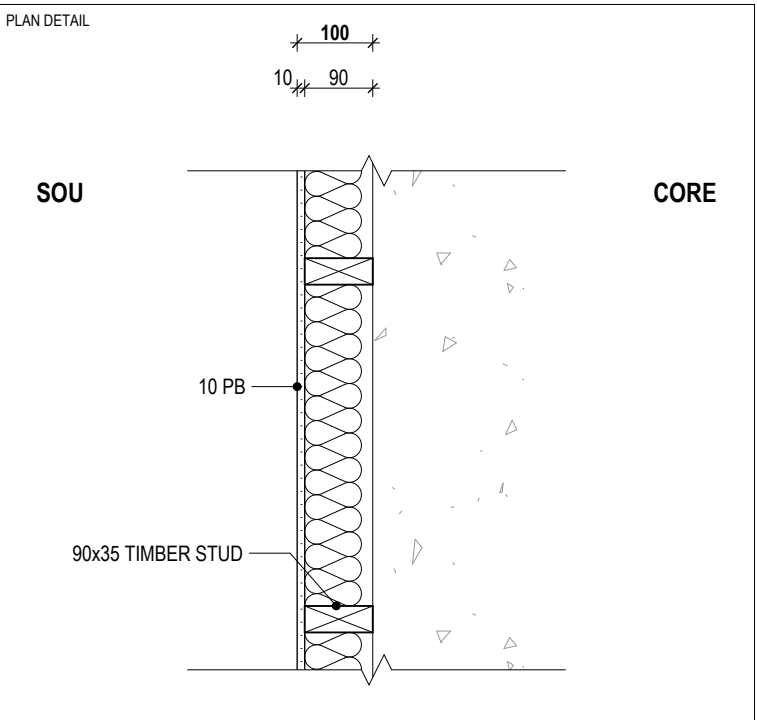

<b>WT523</b>	<b>INTERNAL STUD WALL : SOU - CORE</b>
FIRE RATING LEVEL	-/-
ACOUSTIC RATING	???
THERMAL VALUE	REFER BASIX REPORT REQUIREMENT
NOTES	

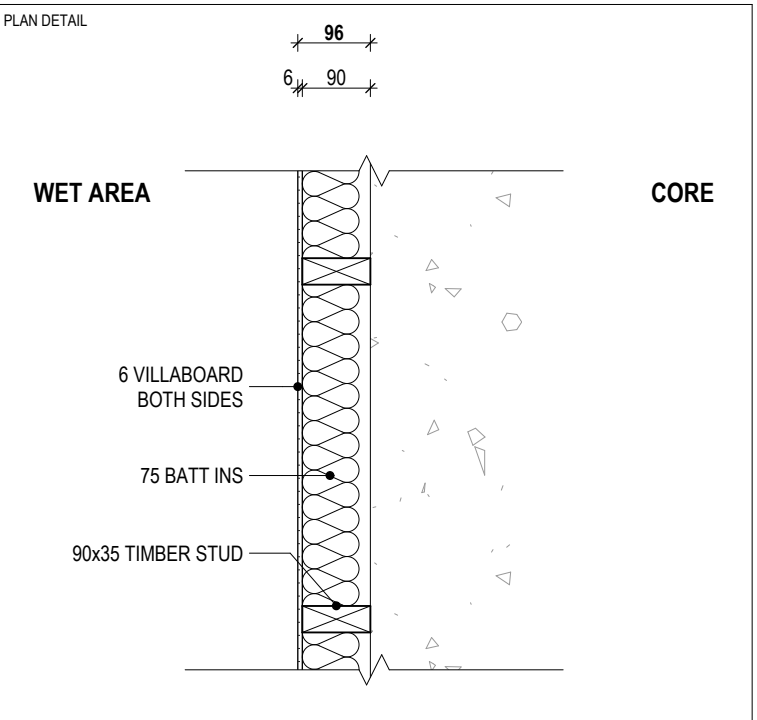

<b>WT524</b>	<b>INTERNAL STUD WALL : WET - CORE</b>
FIRE RATING LEVEL	-/-
ACOUSTIC RATING	???
THERMAL VALUE	REFER BASIX REPORT REQUIREMENT
NOTES	

LINING WALLS

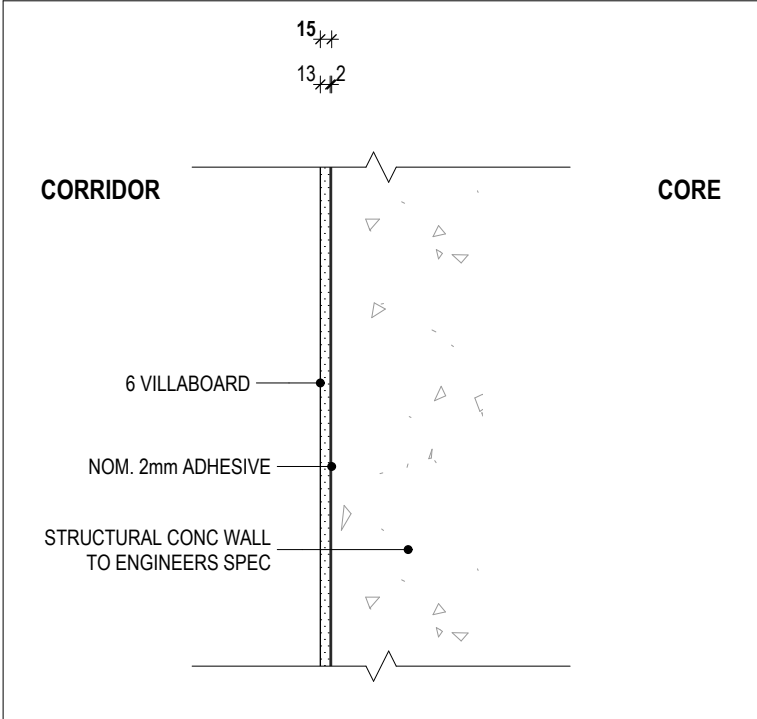

<b>WT900</b>	<b>LINING WALL : SOU - CORE</b>
FIRE RATING LEVEL	-/-
ACOUSTIC RATING	???
THERMAL VALUE	REFER BASIX REPORT REQUIREMENT
NOTES	

BLOCK WORK

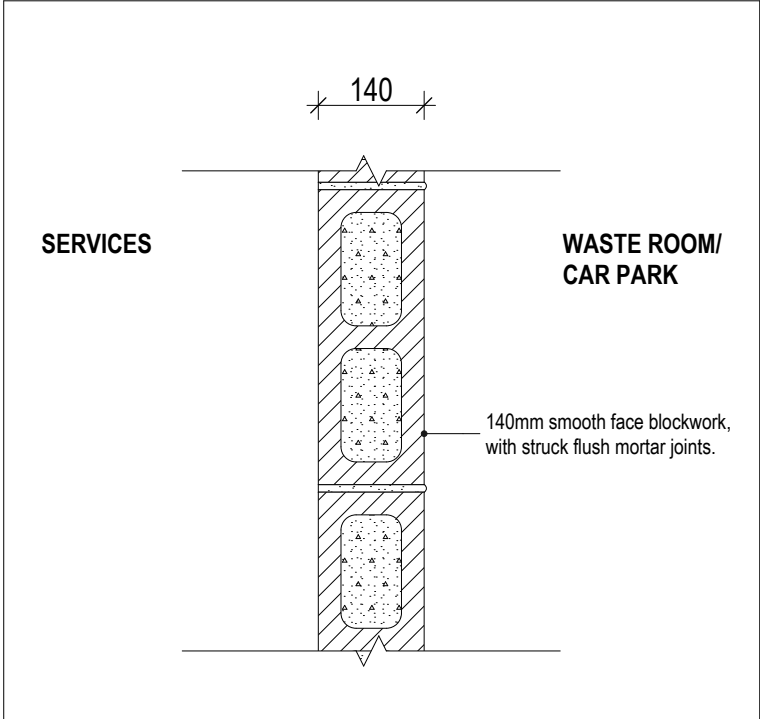

<b>WT300</b>	<b>BLOCK WORK</b>
FIRE RATING LEVEL	-/-
ACOUSTIC RATING	???
THERMAL VALUE	REFER BASIX REPORT REQUIREMENT
NOTES	

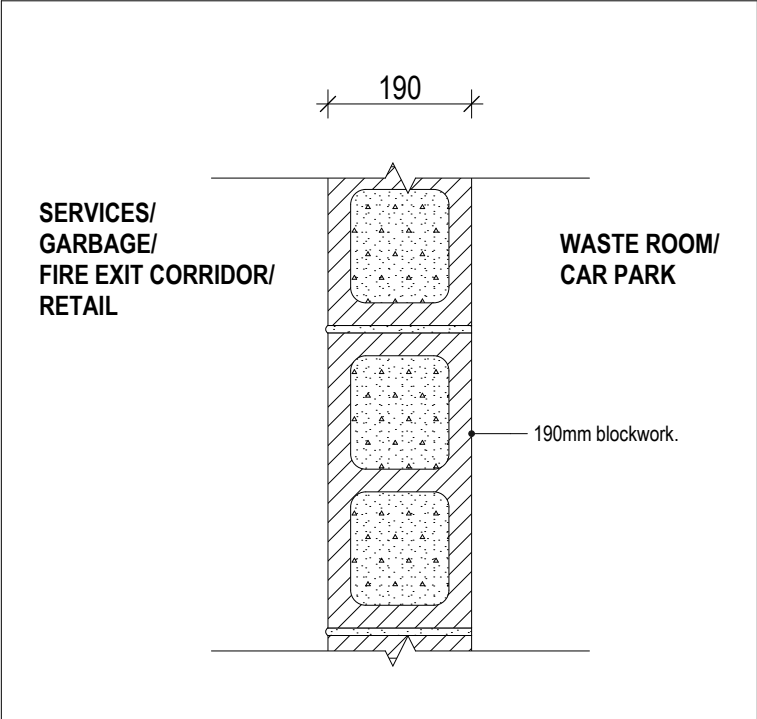

<b>WT301</b>	<b>BLOCK WORK</b>
FIRE RATING LEVEL	-/-
ACOUSTIC RATING	???
THERMAL VALUE	REFER BASIX REPORT REQUIREMENT
NOTES	

Builder/Contractor shall verify job dimensions before any job commences.  
Figured dimensions take precedence over drawings and job dimensions.  
All shop drawings shall be submitted to the Architect/consultant, and  
manufacture shall not commence prior to return of inspected shop  
drawings by the Architect/consultant.

Rev 11 Date 03/05/19 By JH Chk ML Comment

Rev 11 Date 03/05/19 By JH Chk ML Comment

Consultants

NOT FOR CONSTRUCTION

DKO Architecture (Vic.) Pty Ltd  
Suite 2/112 New Quay Promenade  
Docklands, VIC 3008  
T +61 3 8601 6000  
info@dko.com.au  
www.dko.com.au  
ABN: 61413783636

DKO

Project Name Goodwood Apartments  
Project Number 11856  
Site Address 136 Goodwood Road  
Goodwood, SA

Drawing Series  
Drawing Name

Drawn Schedules  
Wall Type Schedule

Date 03/05/19  
Scale 1:10 @ A1

Drawing No.  
Revision

A6300  
T1

© DKO Architecture (VIC) Pty Ltd  
Except as allowed under copyright act, no part of this  
drawing may be reproduced or otherwise dealt with  
without written permission of DKO Architecture.



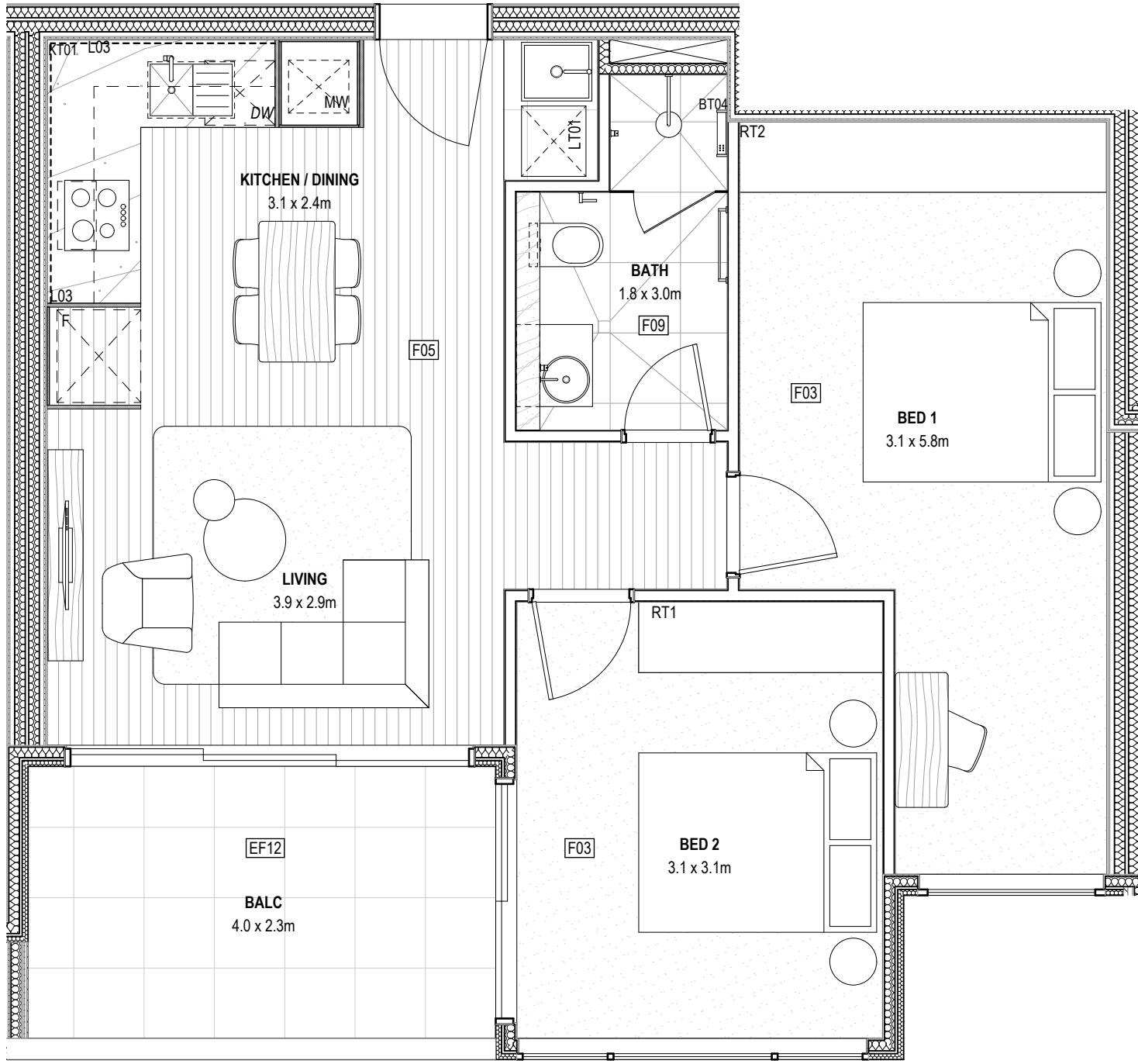

P01

Fitout Type 2A  
1:50



P02

Fitout Type 2B  
1:50

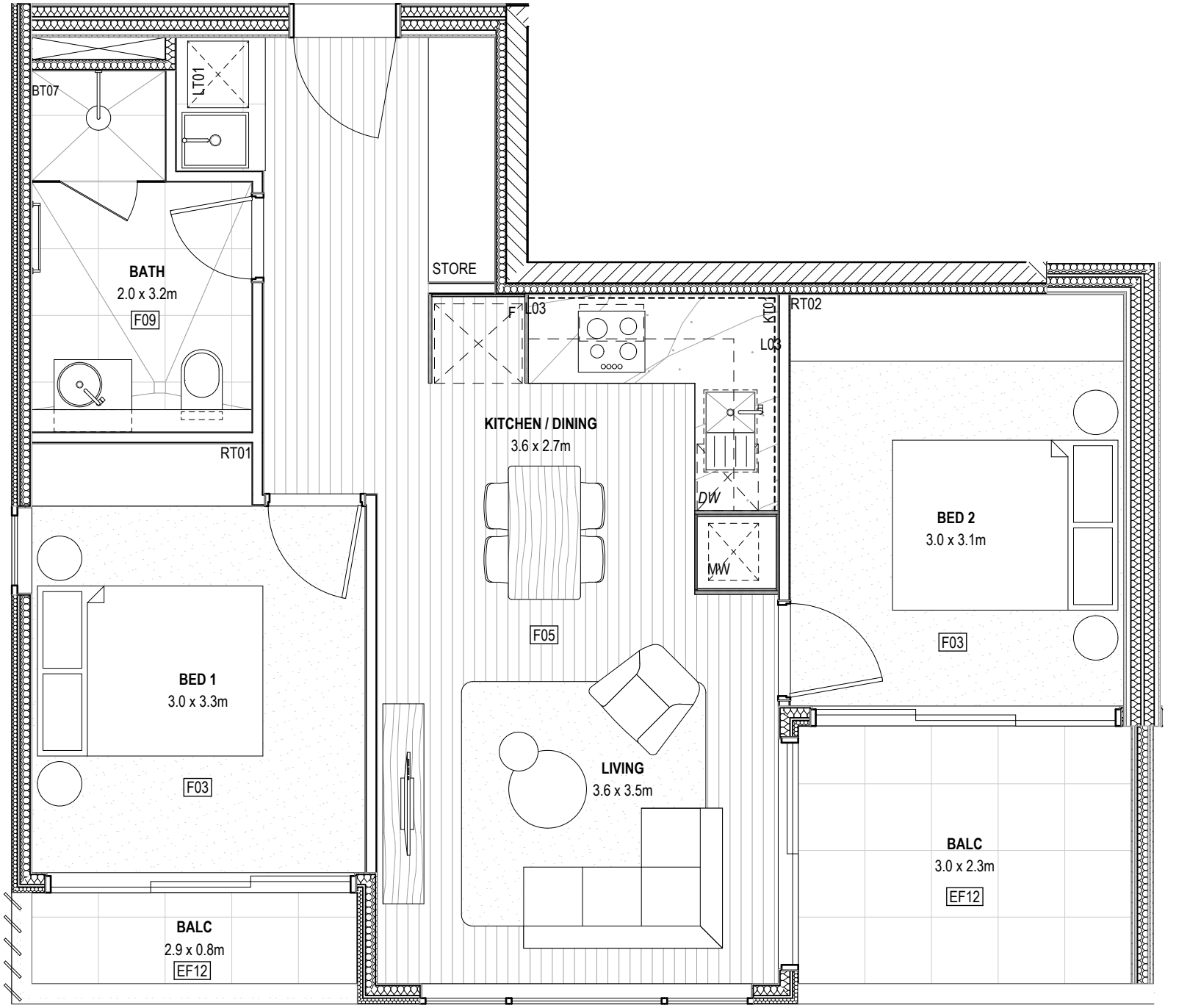

P03

Fitout Type 2C  
1:50



P04

Fitout Type 2D  
1:50

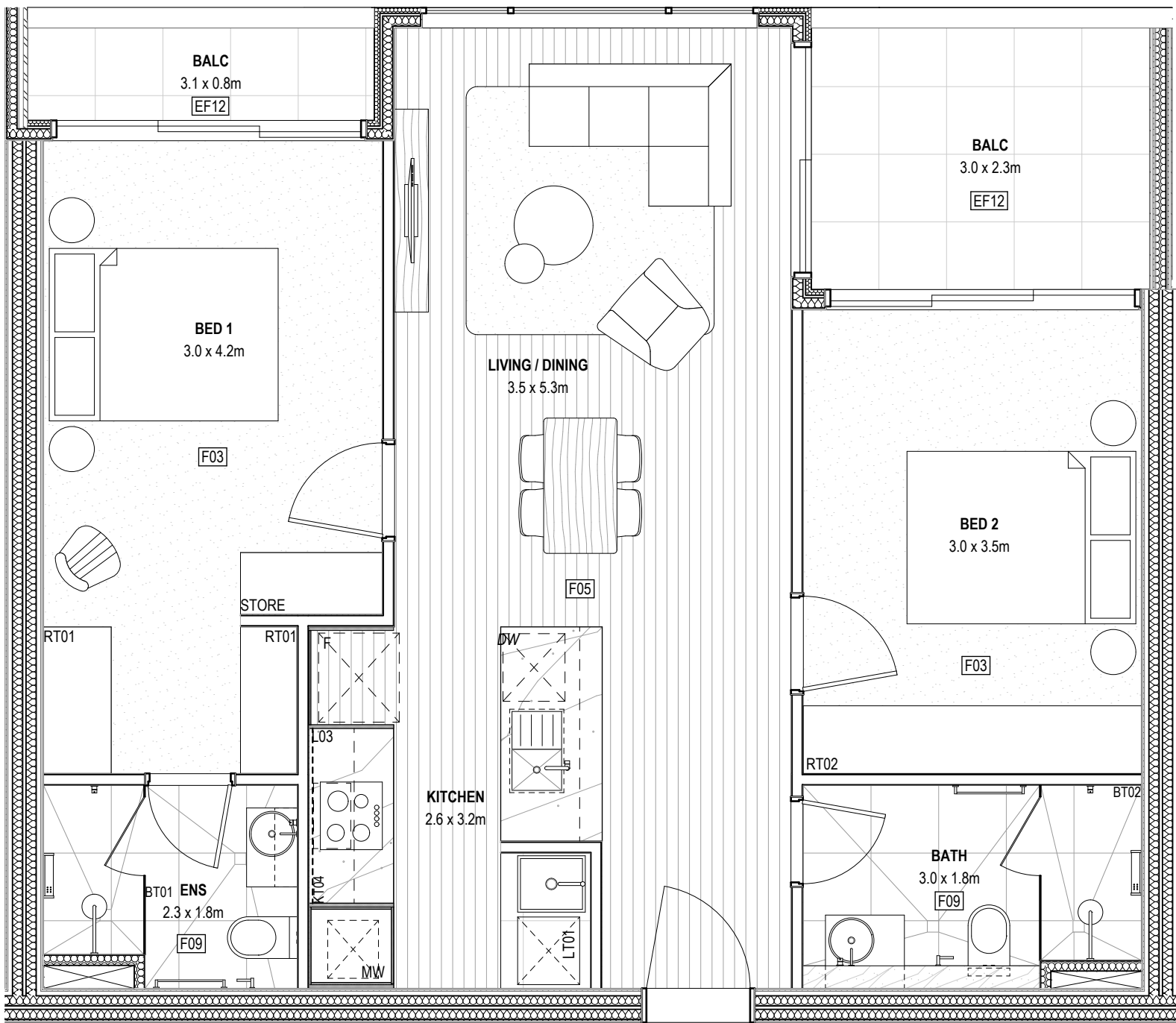

P05

Fitout Type 2E  
1:50

Builder/Contractor shall verify job dimensions before any job commences.  
Figured dimensions take precedence over drawings and job dimensions.  
All shop drawings shall be submitted to the Architect/consultant, and  
manufacture shall not commence prior to return of inspected shop  
drawings by the Architect/consultant.

Rev	Date	By	Chk	Comment
T1	03/05/19	JH	ML	

Rev	Date	By	Chk	Comment

Consultants

NOT FOR CONSTRUCTION

DKO Architecture (Vic.) Pty Ltd  
Suite 2/112 New Quay Promenade  
Docklands, VIC 3008  
T +61 3 8601 6000  
info@dko.com.au  
www.dko.com.au  
ABN: 61413783636

DKO

Project Name Goodwood Apartments  
Project Number 11856  
Site Address 136 Goodwood Road  
Goodwood, SA

Drawing Series Apt Fitout Plans  
Drawing Name Apartment Fitout - Sheet 01

Date 03/05/19  
Scale 1:50 @ A1

Drawing No. A7000  
Revision T1

© DKO Architecture (Vic.) Pty Ltd  
Except as allowed under copyright act, no part of this  
drawing may be reproduced or otherwise dealt with  
without written permission of DKO Architecture.

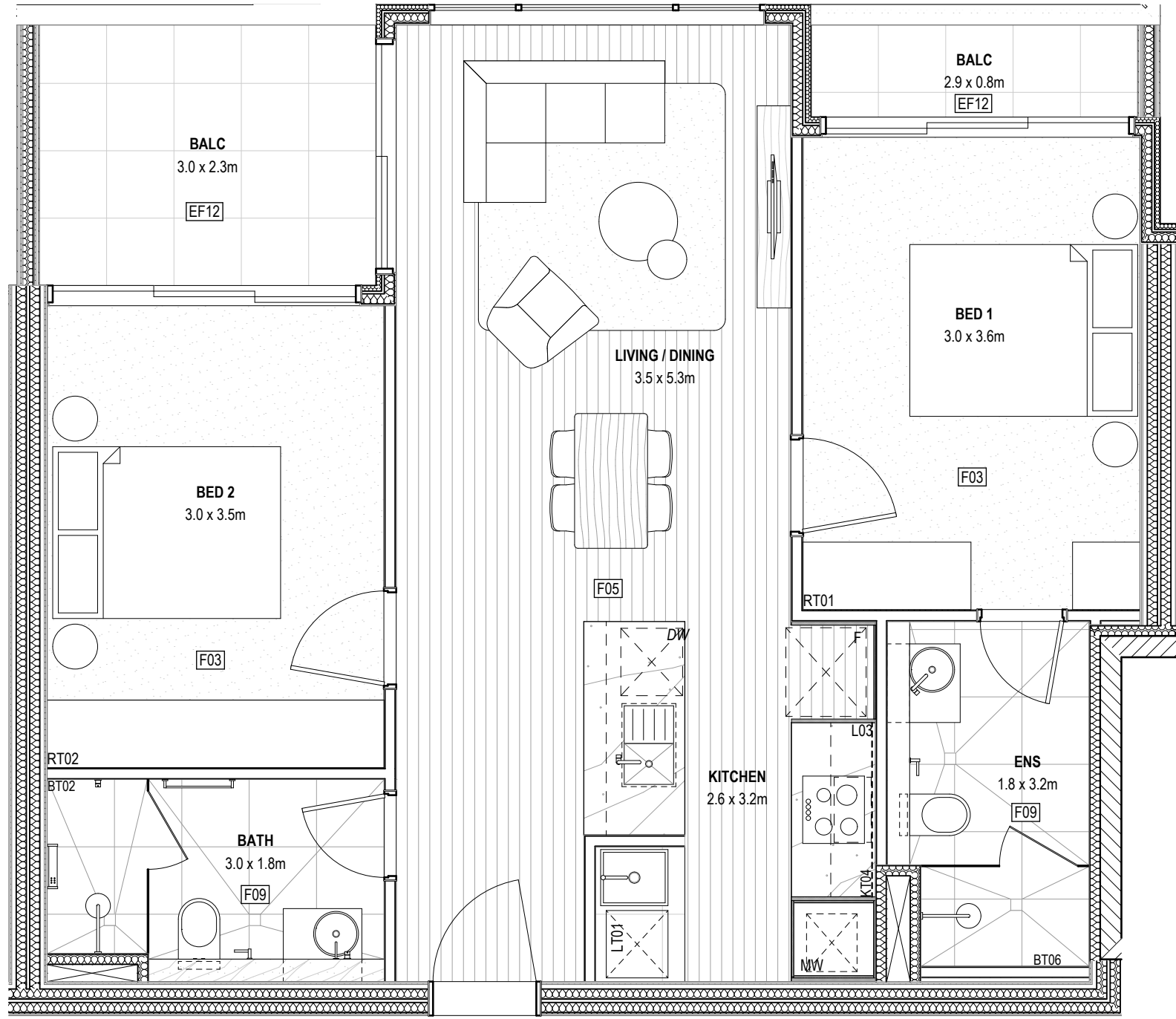

P01 Fitout Type 2F  
1:50

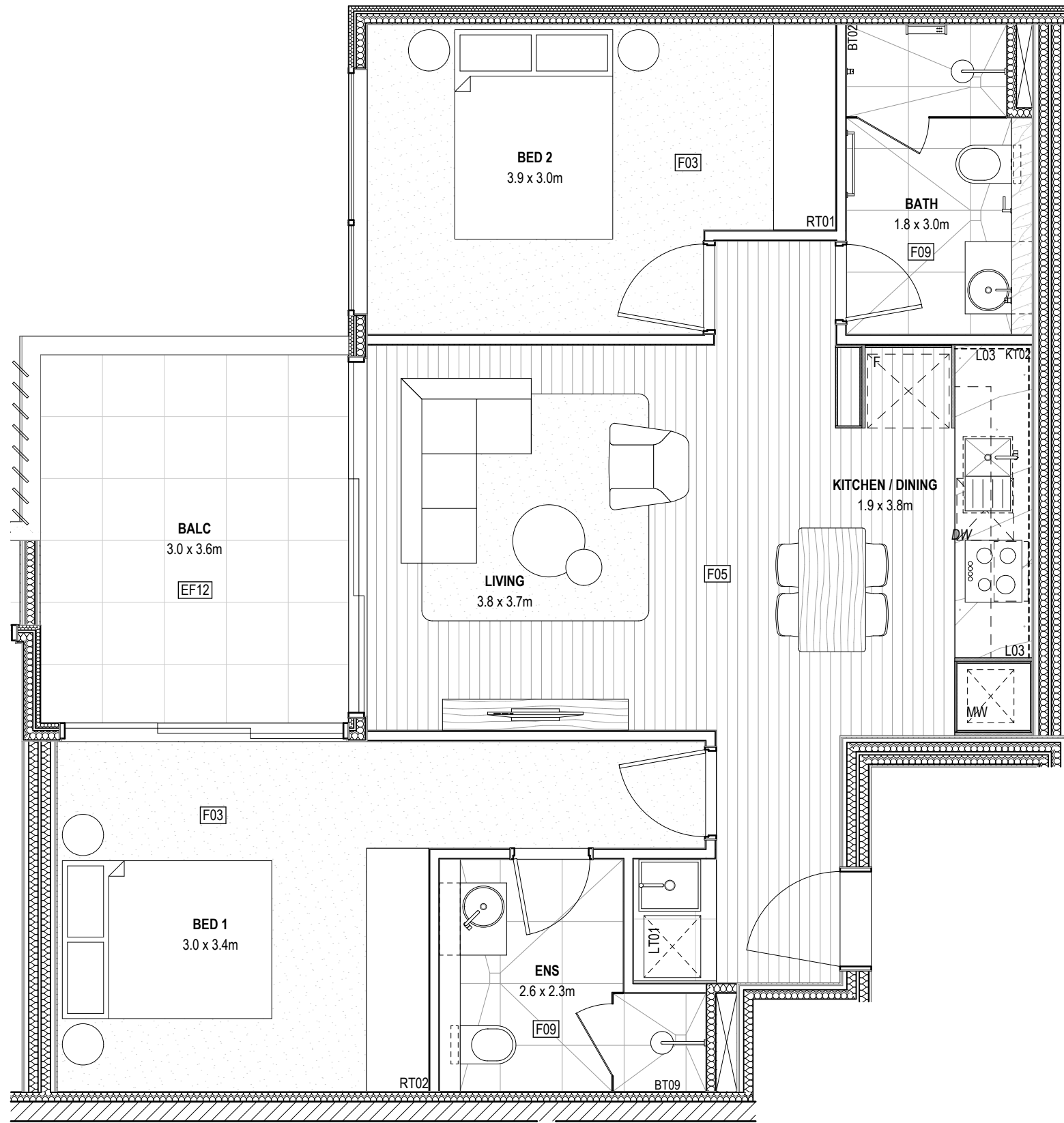

P02 Fitout Type 2G  
1:50

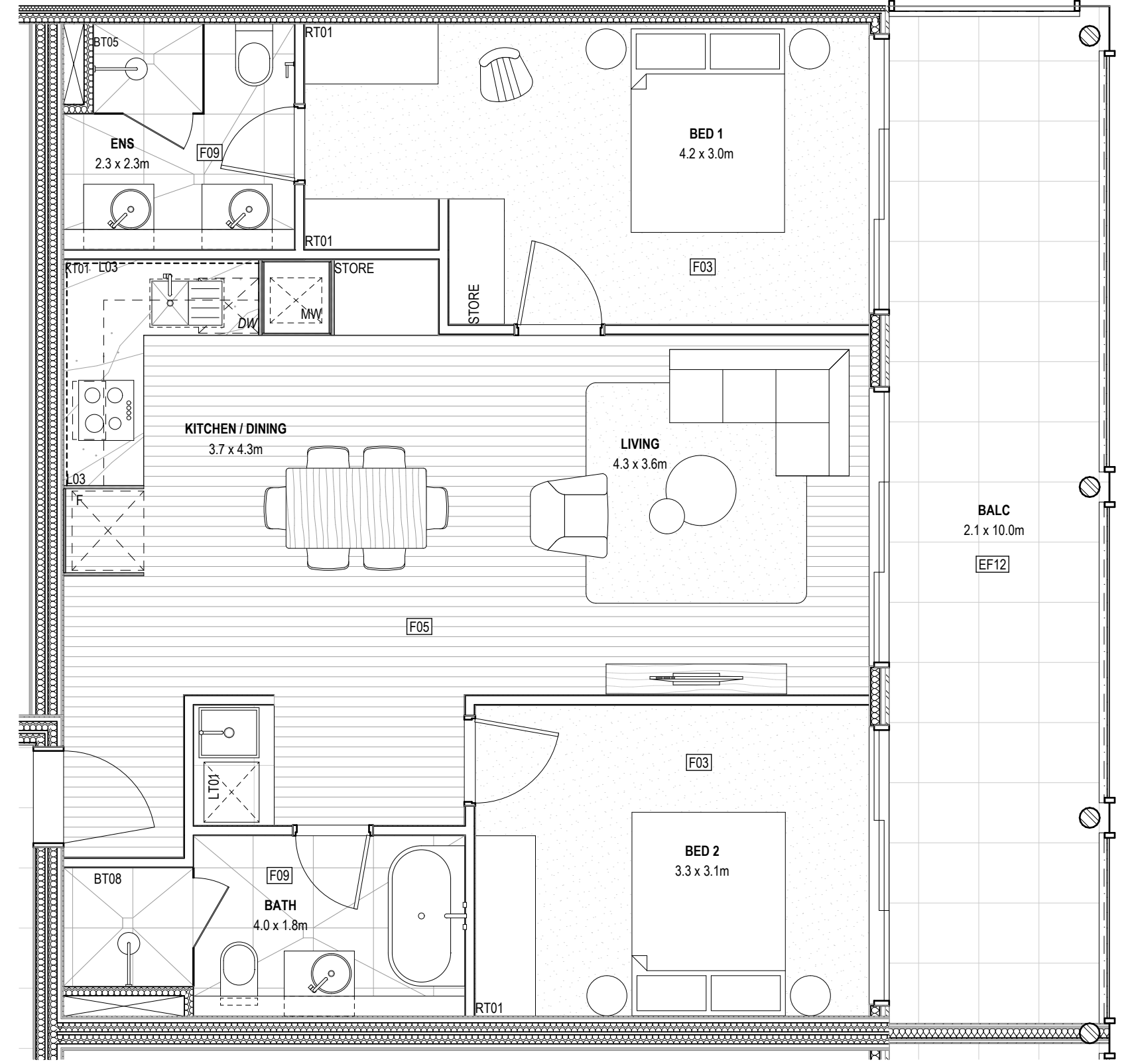

P03 Fitout Type 2H  
1:50

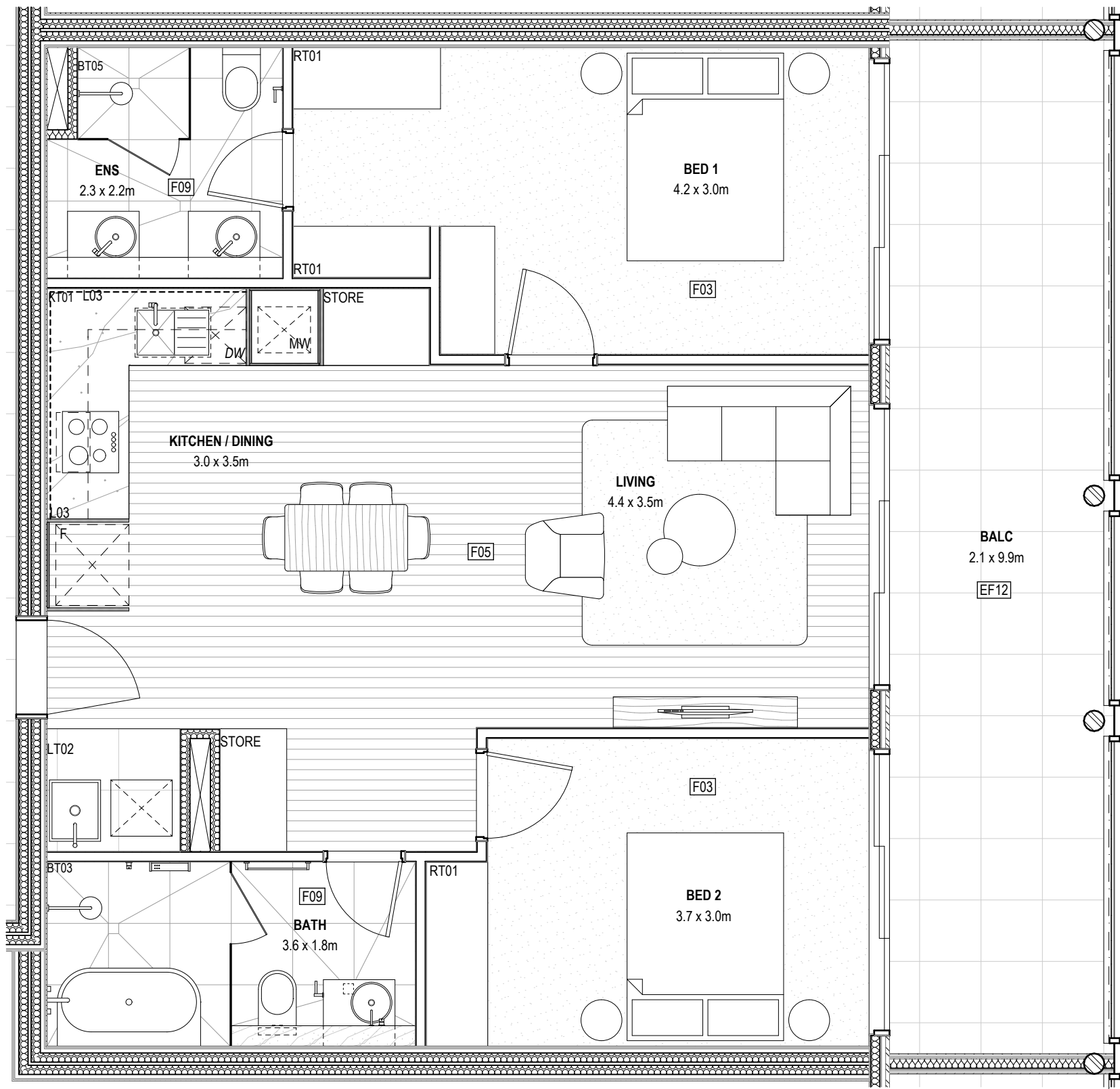

P04 Fitout Type 2J  
1:50

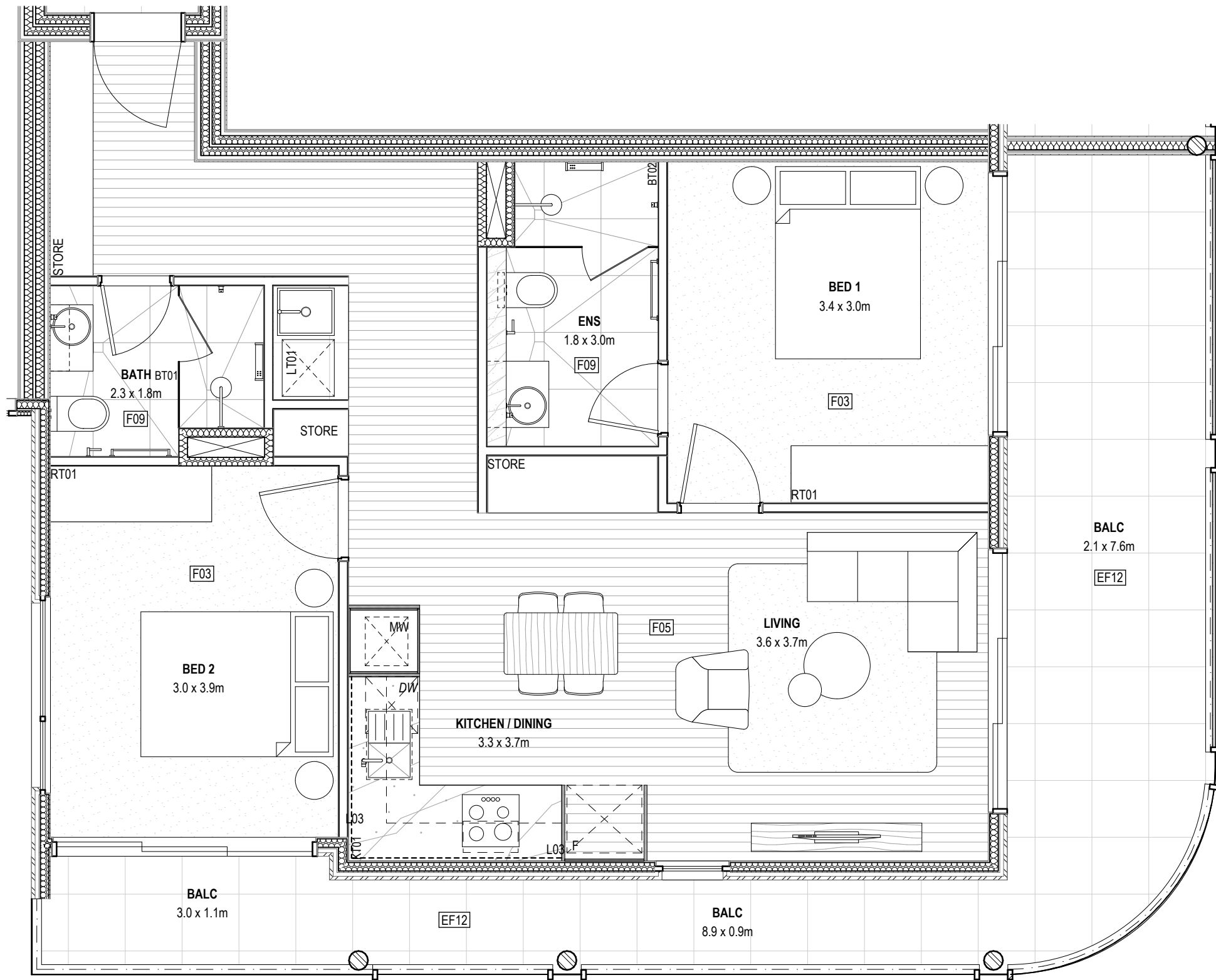

P05 Fitout Type 2K  
1:50

Builder/Contractor shall verify job dimensions before any job commences.  
Figured dimensions take precedence over drawings and job dimensions.  
All shop drawings shall be submitted to the Architect/consultant, and  
manufacture shall not commence prior to return of inspected shop  
drawings by the Architect/consultant.

Rev	Date	By	Chk	Comment
T1	03/05/19	JH	ML	

Rev	Date	By	Chk	Comment

Consultants

NOT FOR CONSTRUCTION

DKO Architecture (Vic.) Pty Ltd  
Suite 2/112 New Quay Promenade  
Docklands, VIC 3008  
T +61 3 8601 6000  
info@dko.com.au  
www.dko.com.au  
ABN: 61413783636

DKO

Project Name  
Project Number  
Site Address

Goodwood Apartments  
11856  
136 Goodwood Road  
Goodwood, SA

Drawing Series  
Drawing Name

Apt Fitout Plans  
Apartment Fitout - Sheet 02

Date  
Scale

03/05/19  
1:50 @ A1

Drawing No.  
Revision

A7001  
T1

© DKO Architecture (Vic.) Pty Ltd  
Except as allowed under copyright act, no part of this  
drawing may be reproduced or otherwise dealt with  
without written permission of DKO Architecture.



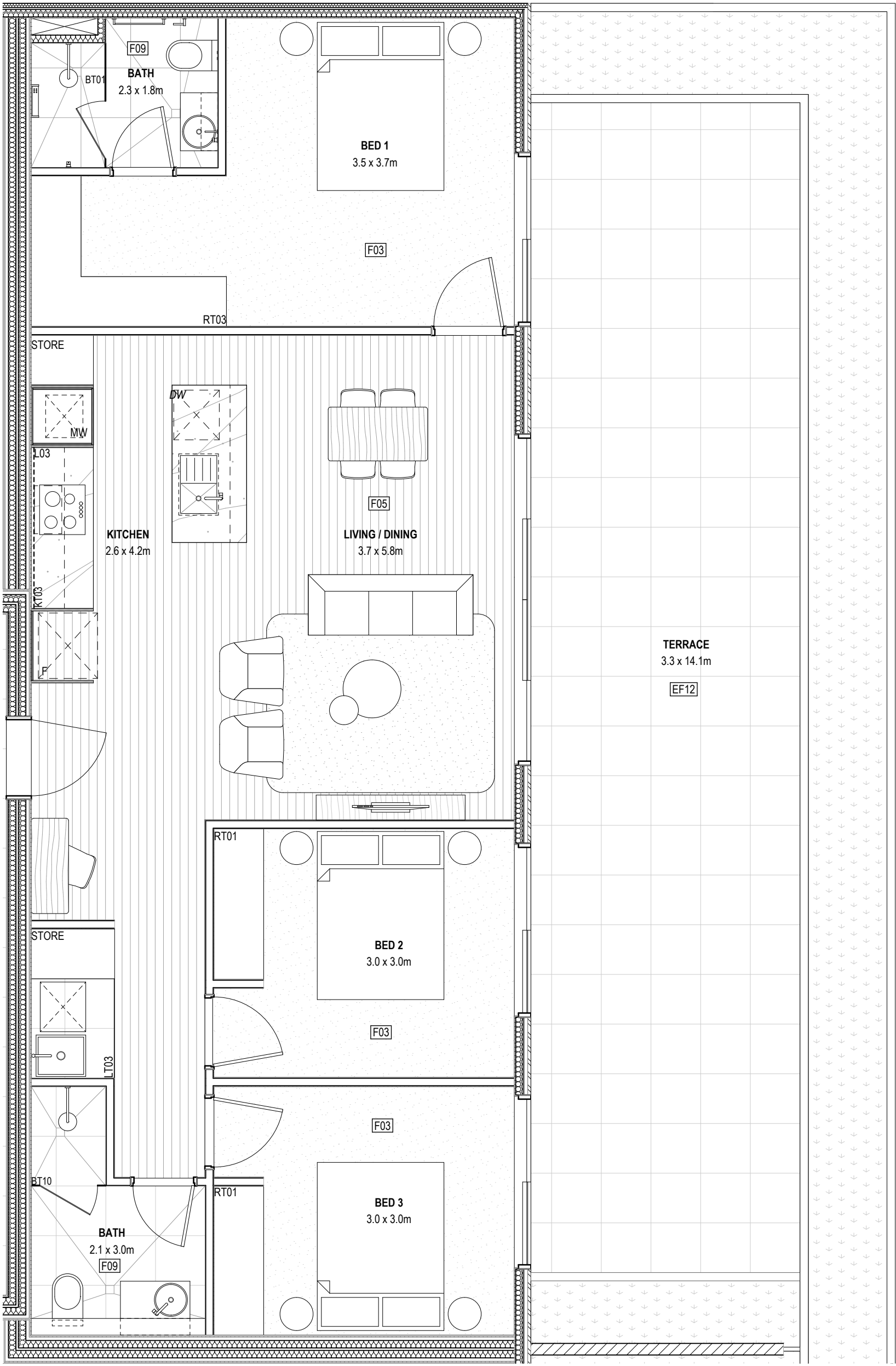

P01 Fitout Type 3A  
1:50

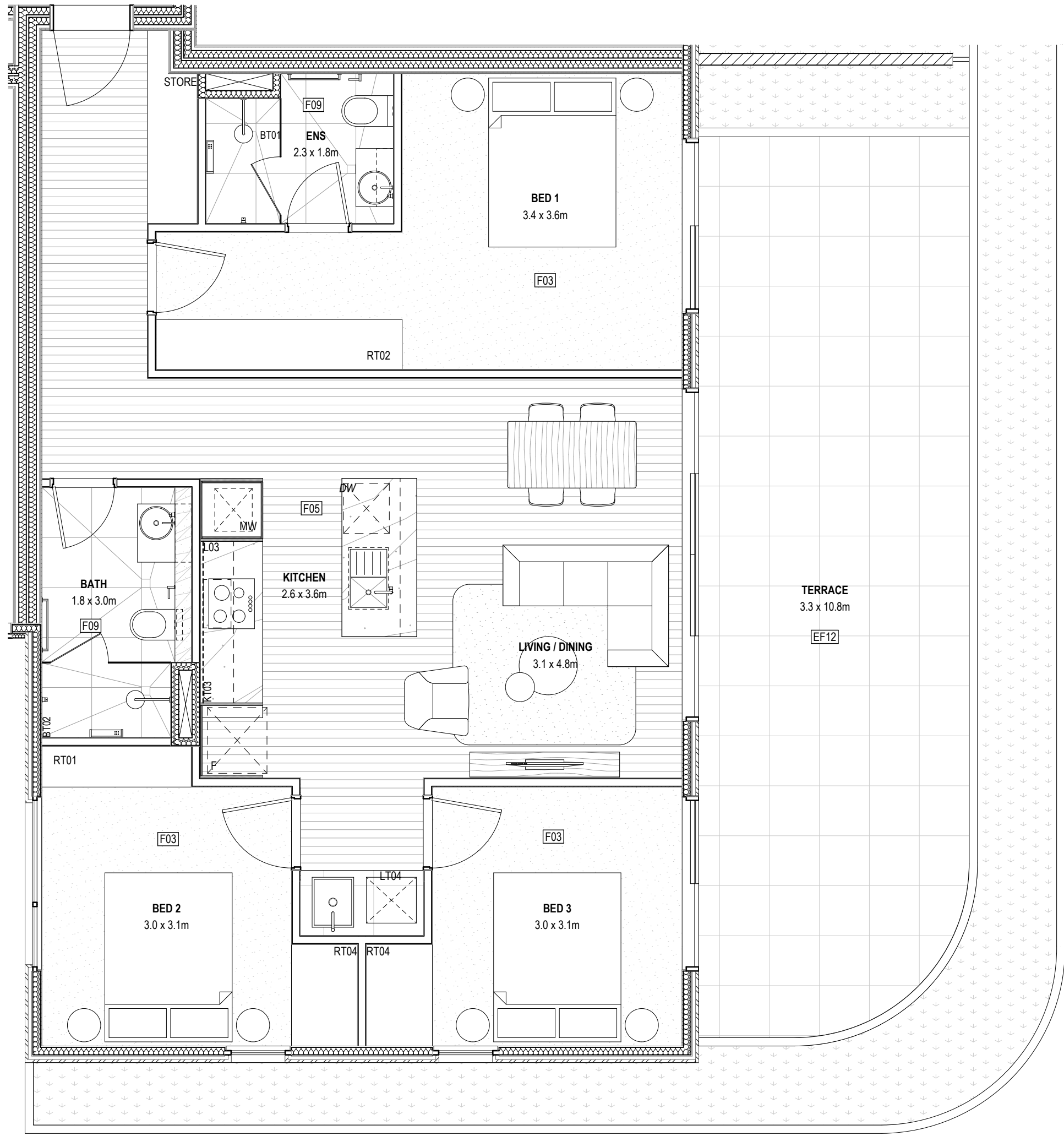

P02 Fitout Type 3B  
1:50

Builder/Contractor shall verify job dimensions before any job commences.  
Figured dimensions take precedence over drawings and job dimensions.  
All shop drawings shall be submitted to the Architect/consultant, and  
manufacture shall not commence prior to return of inspected shop  
drawings by the Architect/consultant.

Rev	Date	By	Chk	Comment
T1	03/05/19	JH	ML	

© DKO Architecture (VIC) Pty Ltd  
Except as allowed under copyright act, no part of this  
drawing may be reproduced or otherwise dealt with  
without written permission of DKO Architecture.

Rev	Date	By	Chk	Comment

Consultants

NOT FOR CONSTRUCTION

DKO Architecture (Vic.) Pty Ltd  
Suite 2/112 New Quay Promenade  
Docklands, VIC 3008  
T +61 3 8601 6000  
info@dko.com.au  
www.dko.com.au  
ABN: 61413783636

DKO

Project Name	Goodwood Apartments
Project Number	11856
Site Address	136 Goodwood Road Goodwood, SA

Date	03/05/19
Scale	1:50 @ A1

Drawing Series	Apt Fitout Plans
Drawing Name	Apartment Fitout - Sheet 03

Drawing No.	A7002
Revision	T1



P01 RCP Type 2A  
1:50

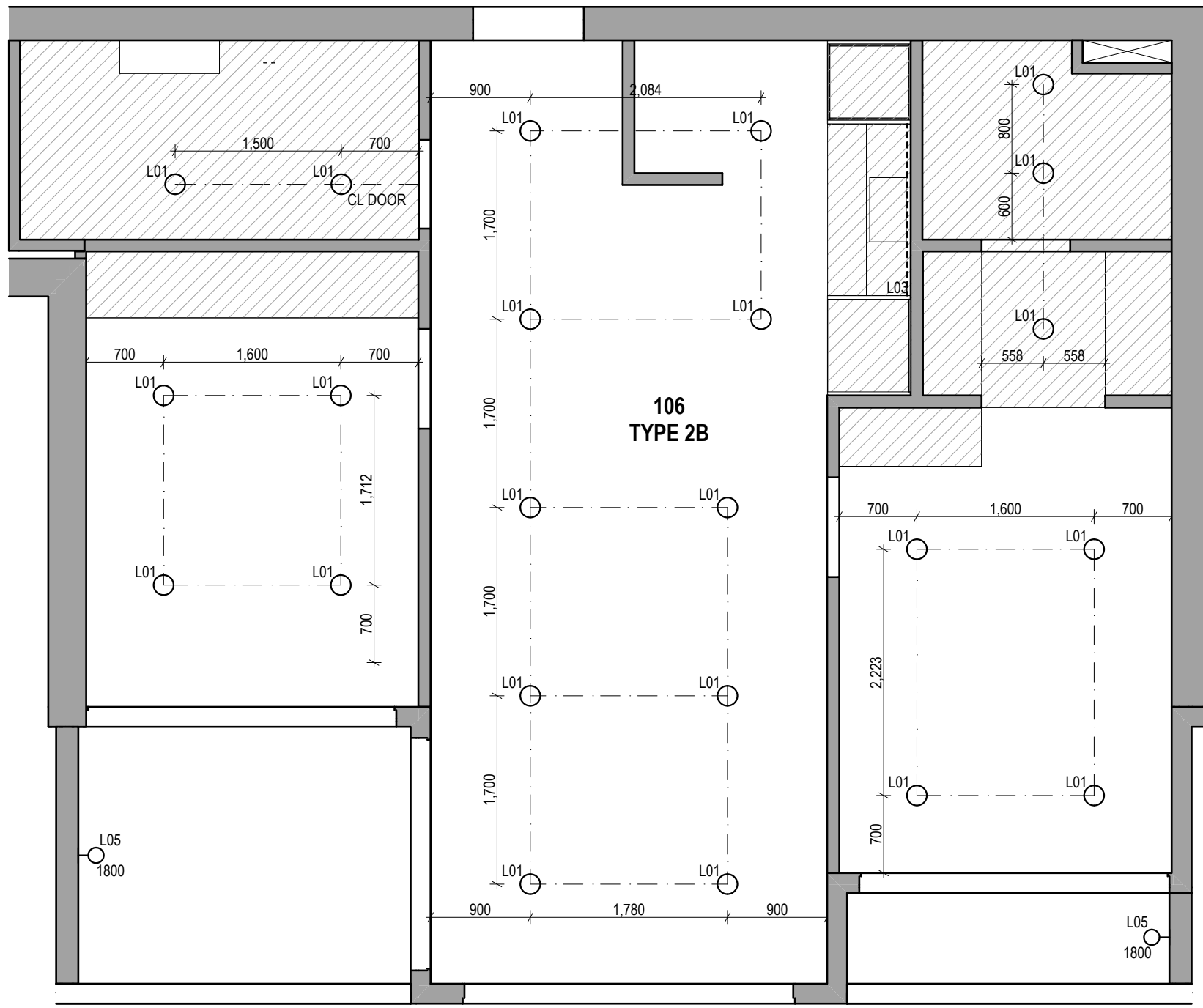

P02 RCP Type 2B  
1:50

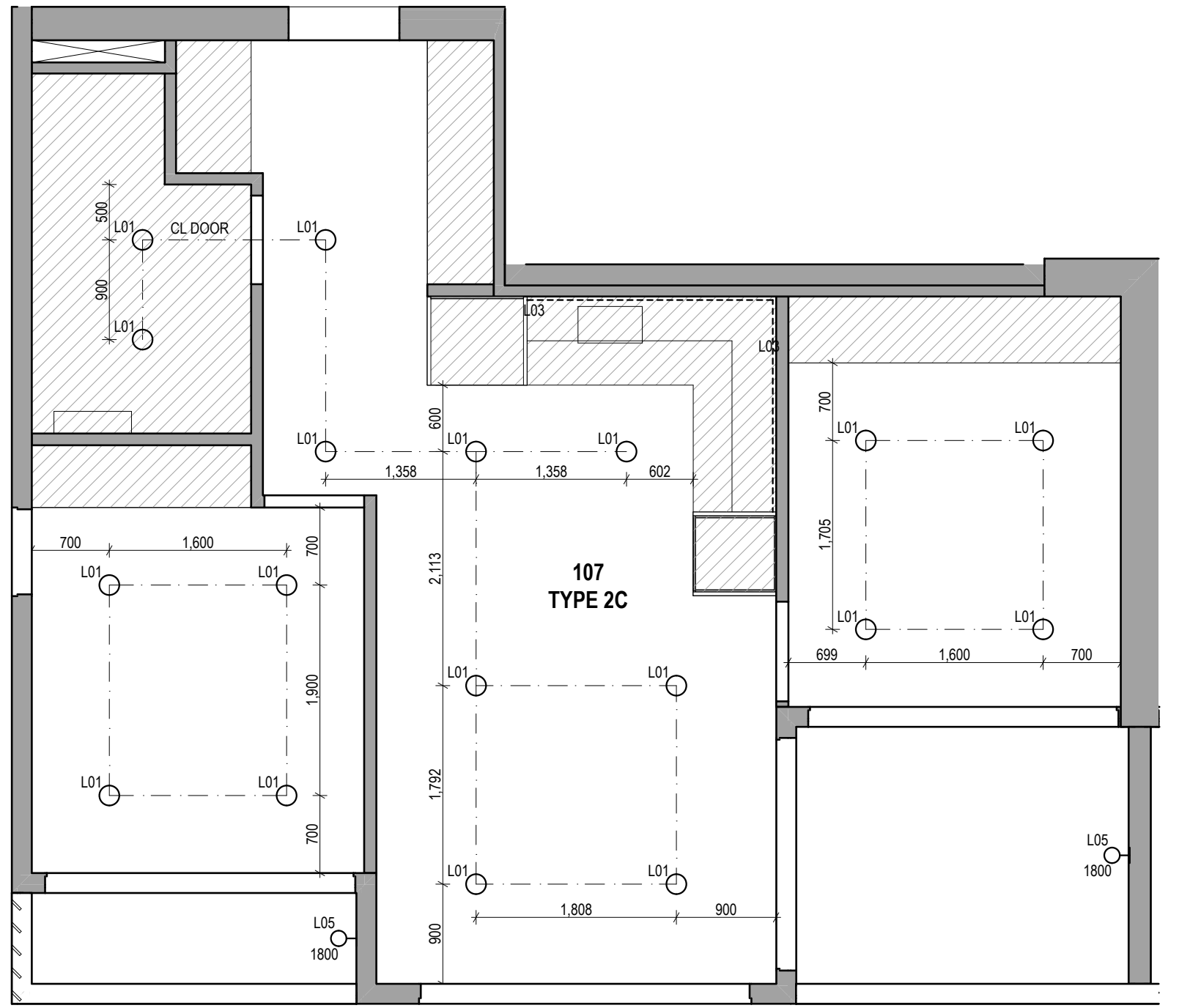

P03 RCP Type 2C  
1:50

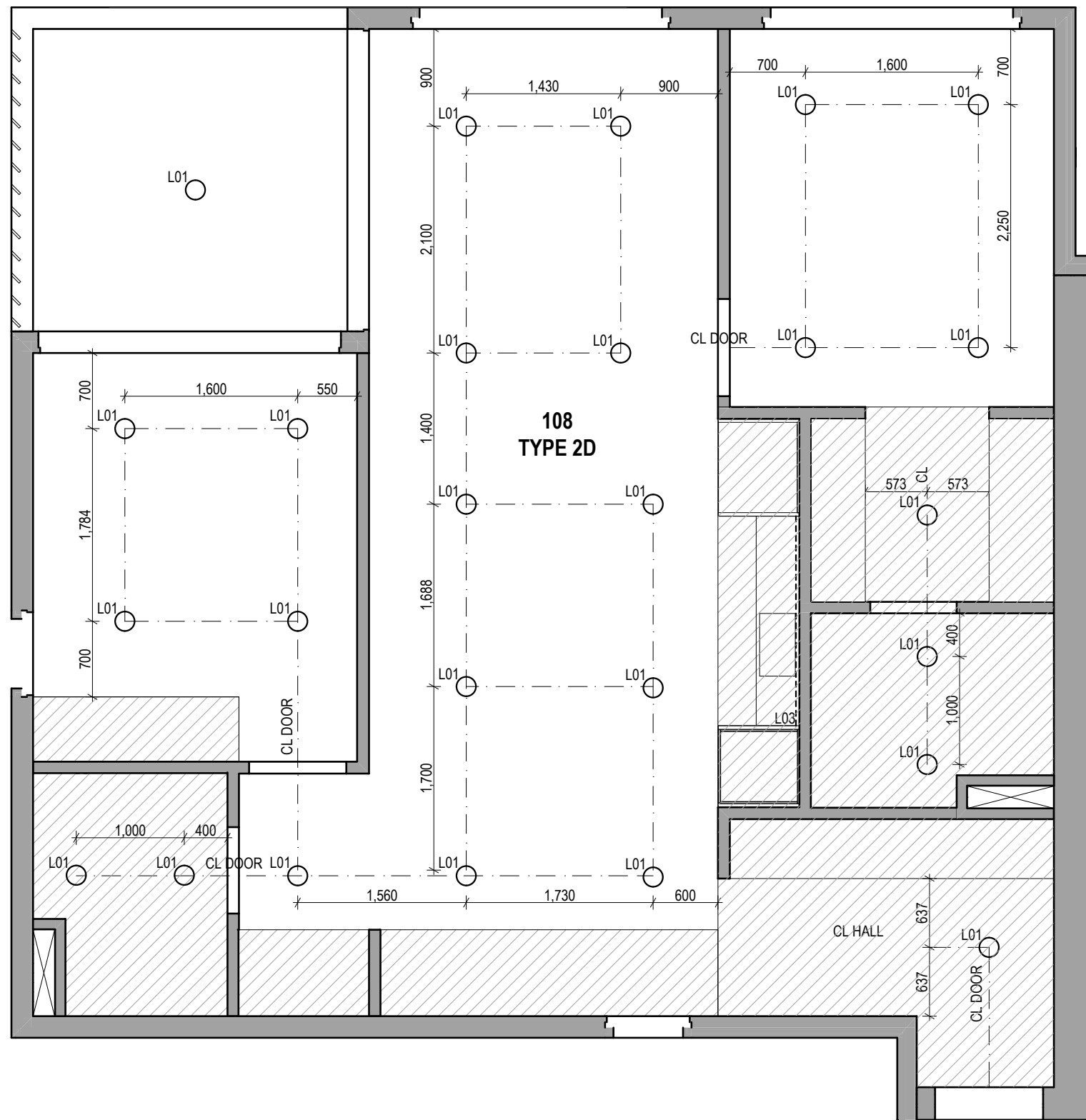

P04 RCP Type 2D  
1:50

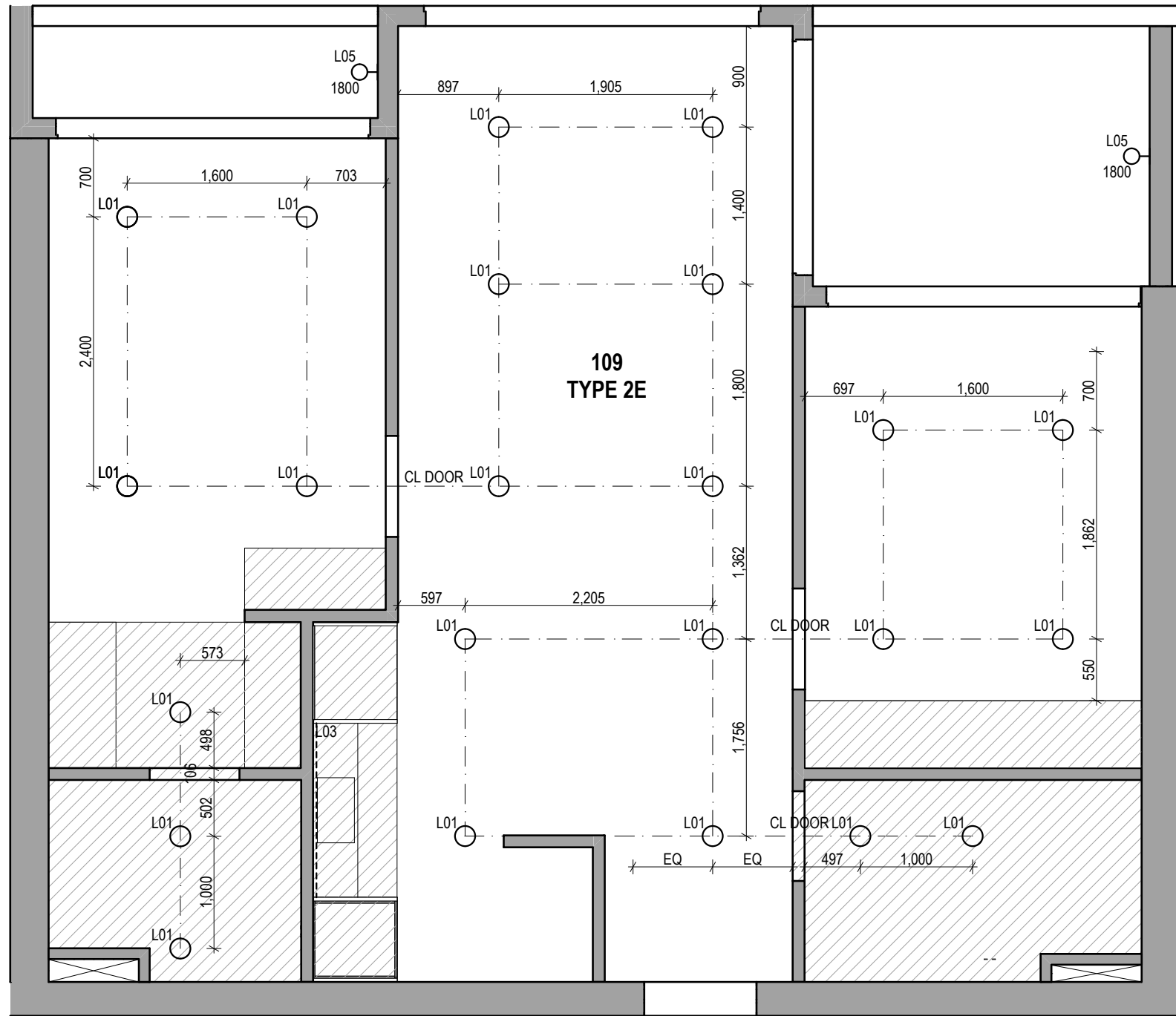

P05 RCP Type 2E  
1:50

- RCP KEY:**
- Lxx CODE REFERS TO LIGHTING SCHEDULE
- L01 RECESSED DOWNLIGHT
- L05 EXTERIOR WALL LIGHT  
MOUNTING HEIGHT SHOWN IN mm ABOVE AFFL
- L03 LED STRIP LIGHT - DIFFUSER AND CONCEALED AS NOTED
- BULKHEAD / LOWERED CEILING 2400 AFFL

Builder/Contractor shall verify job dimensions before any job commences.  
Figured dimensions take precedence over drawings and job dimensions.  
All shop drawings shall be submitted to the Architect/consultant, and  
manufacture shall not commence prior to return of inspected shop  
drawings by the Architect/consultant.

Rev	Date	By	Chk	Comment
T1	03/05/19	JH	ML	

Rev	Date	By	Chk	Comment

Consultants

NOT FOR CONSTRUCTION

DKO Architecture (Vic) Pty Ltd  
Suite 2/112 New Quay Promenade  
Docklands, VIC 3008  
T +61 3 8601 6000  
info@dko.com.au  
www.dko.com.au  
ABN: 61413783636

DKO

Project Name  
Project Number  
Site Address

Goodwood Apartments  
11856  
136 Goodwood Road  
Goodwood, SA

Drawing Series

Drawing Name

Apt Reflected Ceiling Plans  
Apartment RCP - Sheet 01

Date  
Scale

03/05/19  
1:50 @ A1

Drawing No.  
Revision

A7010  
T1



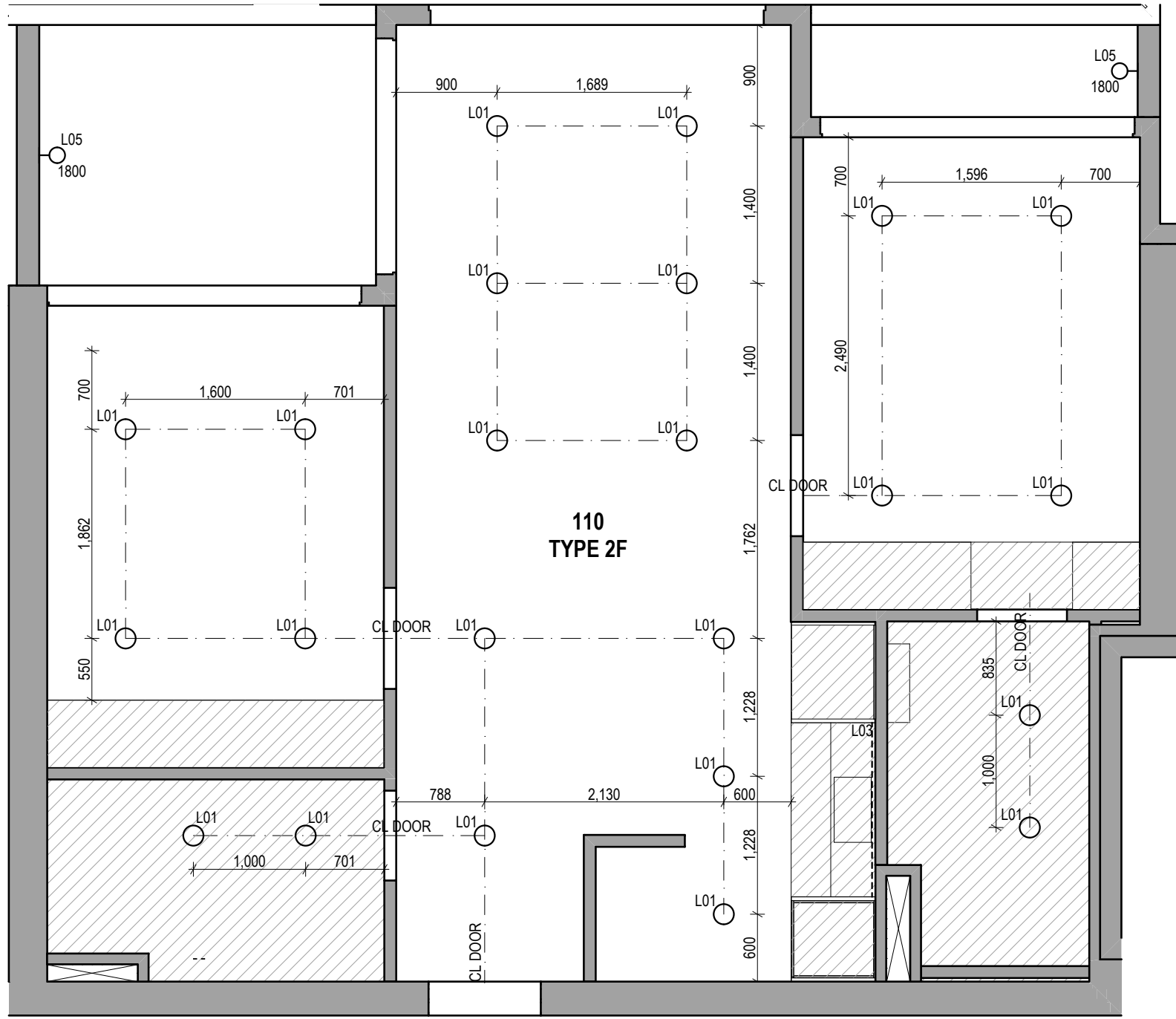

P01 RCP Type 2F  
1:50

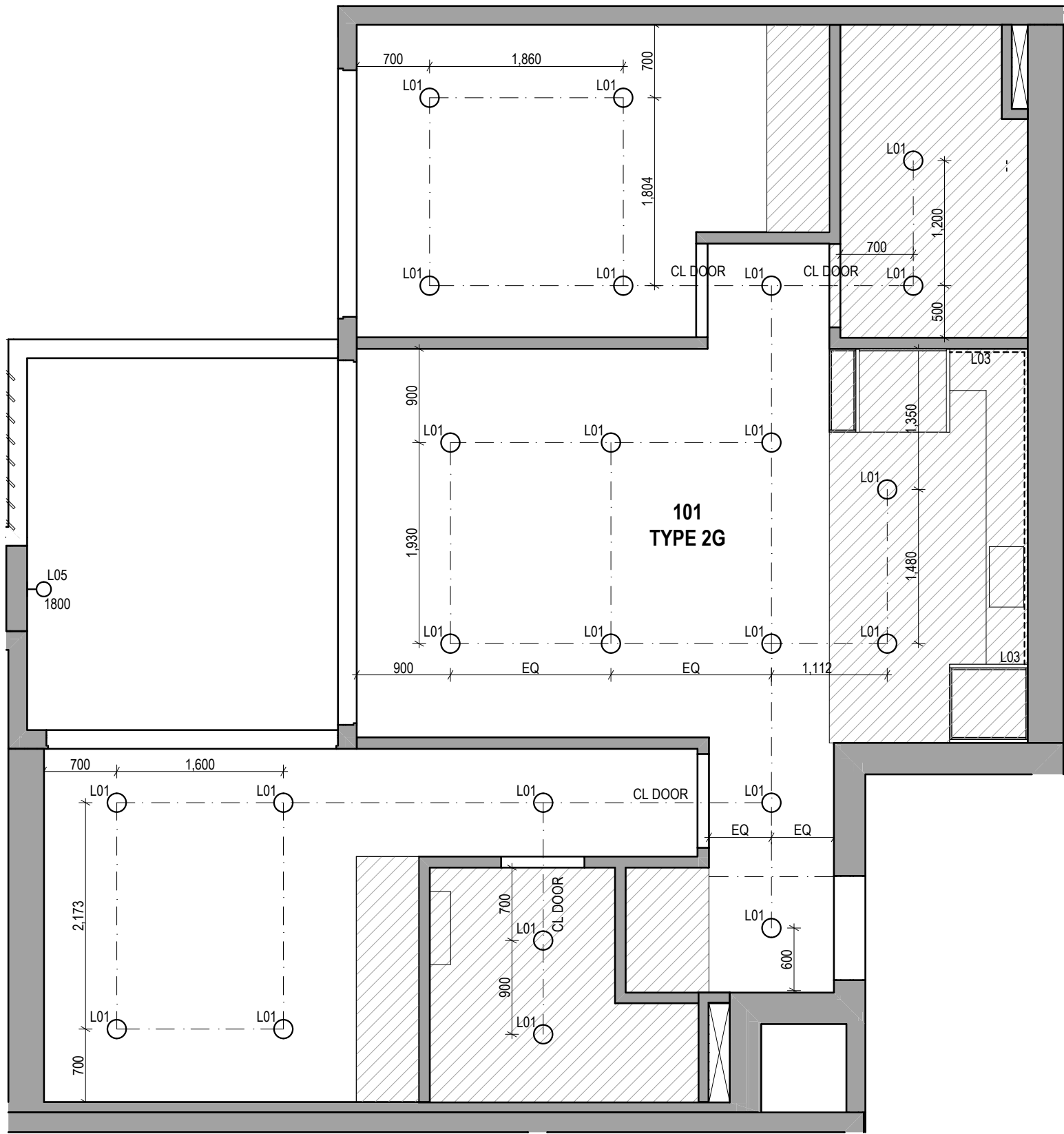

P02 RCP Type 2G  
1:50

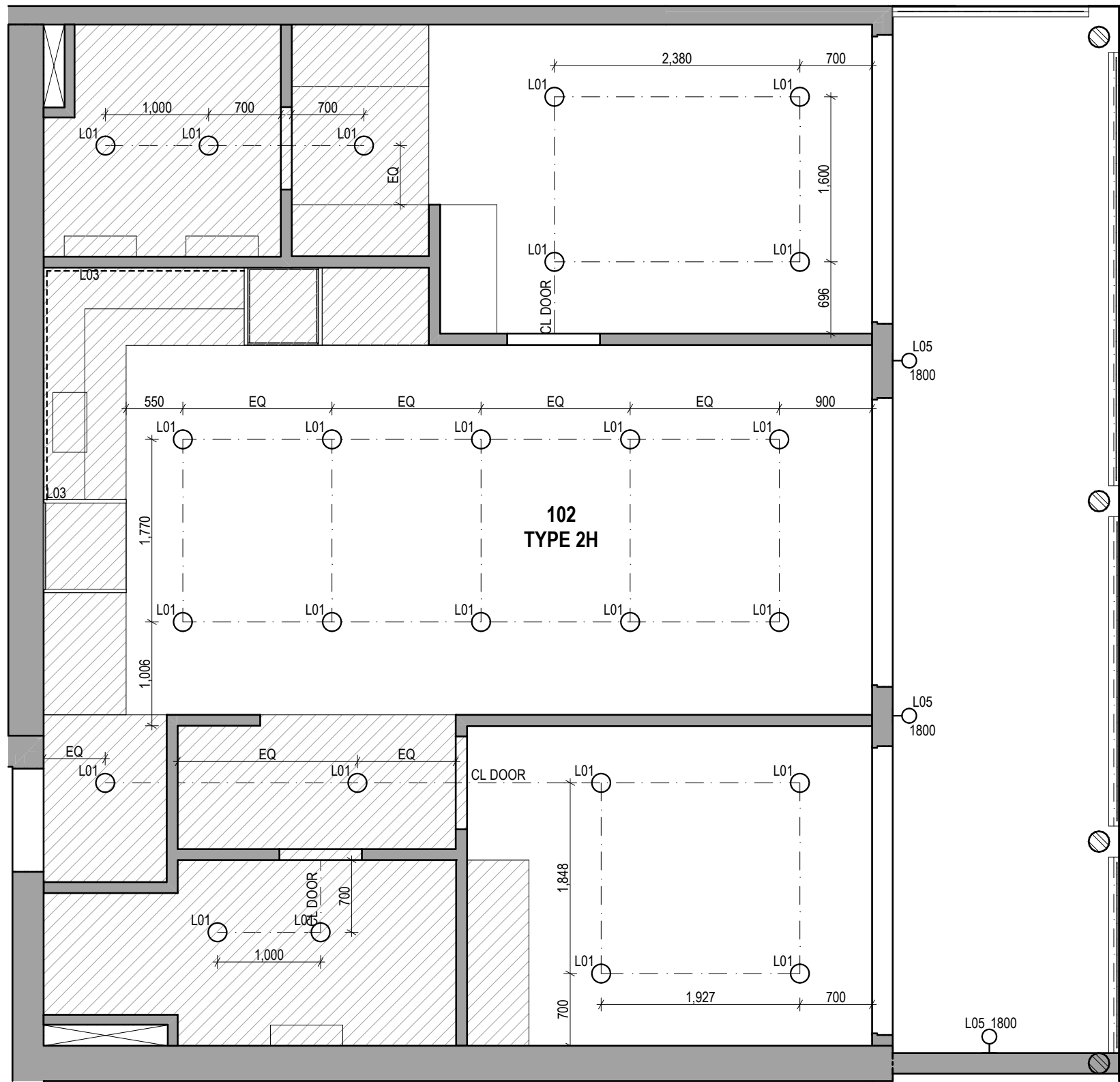

P03 RCP Type 2H  
1:50

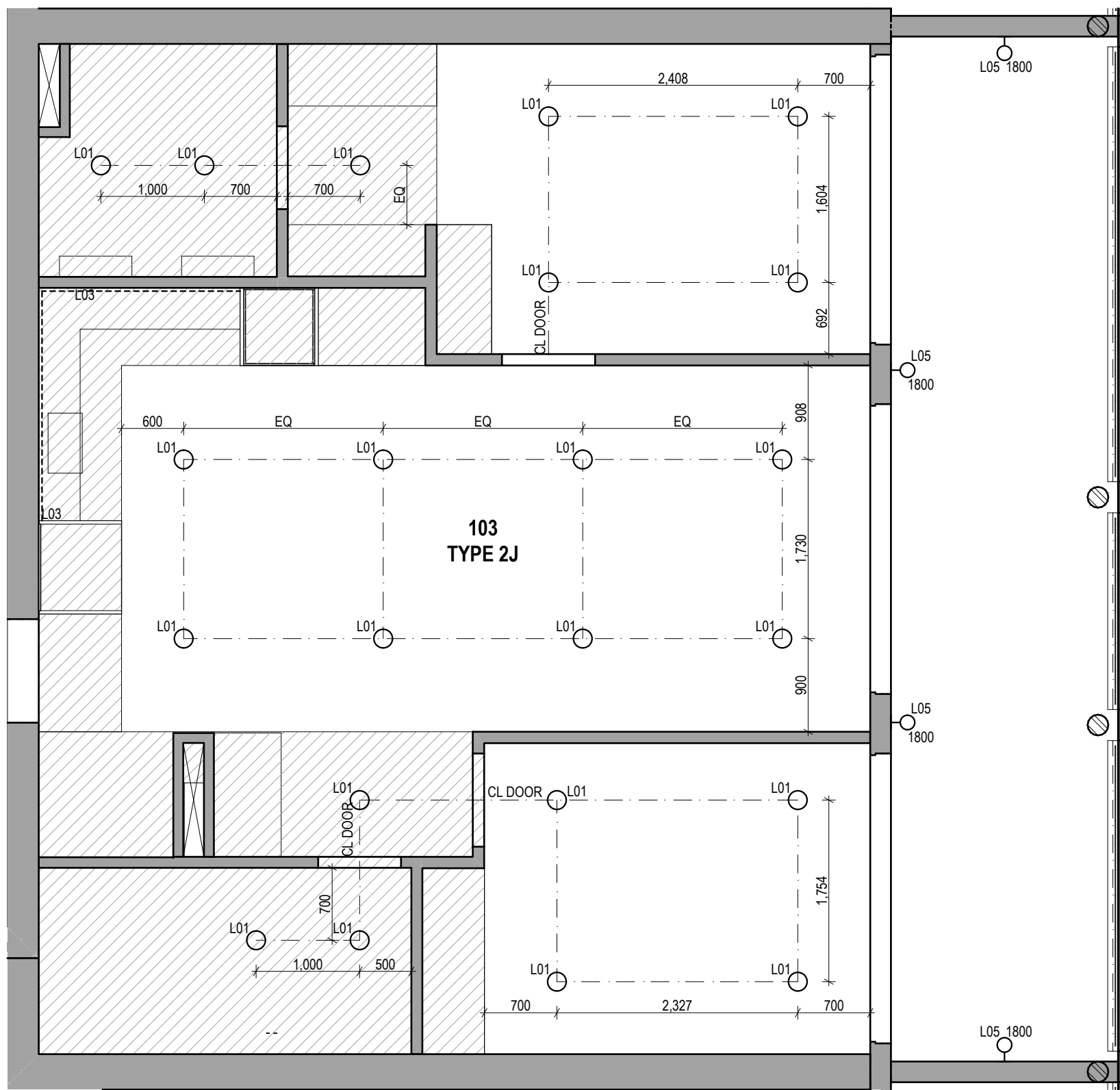

P04 RCP Type 2J  
1:50

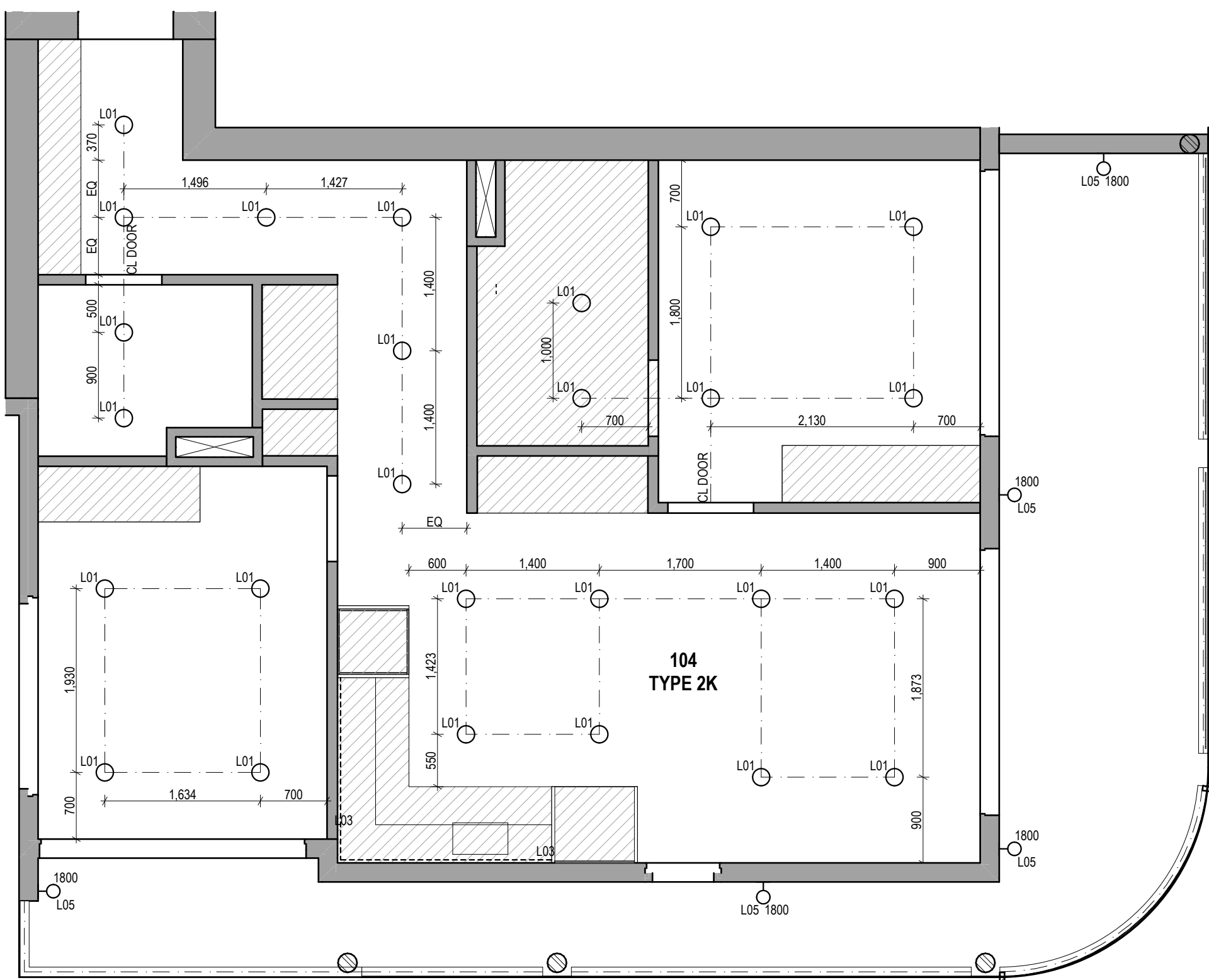

P05 RCP Type 2K  
1:50

- RCP KEY:**
- Lxx CODE REFERS TO LIGHTING SCHEDULE
- L01 RECESSED DOWNLIGHT
- L05 EXTERIOR WALL LIGHT  
1800 MOUNTING HEIGHT SHOWN IN mm ABOVE AFFL
- L03 LED STRIP LIGHT - DIFFUSER AND CONCEALED AS NOTED
- BULKHEAD / LOWERED CEILING 2400 AFFL

Builder/Contractor shall verify job dimensions before any job commences.  
Figured dimensions take precedence over drawings and job dimensions.  
All shop drawings shall be submitted to the Architect/consultant, and  
manufacture shall not commence prior to return of inspected shop  
drawings by the Architect/consultant.

Rev	Date	By	Chk	Comment
T1	03/05/19	JH	ML	

Rev	Date	By	Chk	Comment

Consultants

NOT FOR CONSTRUCTION

DKO Architecture (Vic) Pty Ltd  
Suite 2/112 New Quay Promenade  
Docklands, VIC 3008  
T +61 3 8601 6000  
info@dko.com.au  
www.dko.com.au  
ABN: 61413783636

DKO

Project Name Goodwood Apartments  
Project Number 11856  
Site Address 136 Goodwood Road  
Goodwood, SA

Drawing Series Apt Reflected Ceiling Plans  
Drawing Name Apartment RCP - Sheet 02

Date 03/05/19  
Scale 1:50 @ A1

Drawing No. A7011  
Revision T1

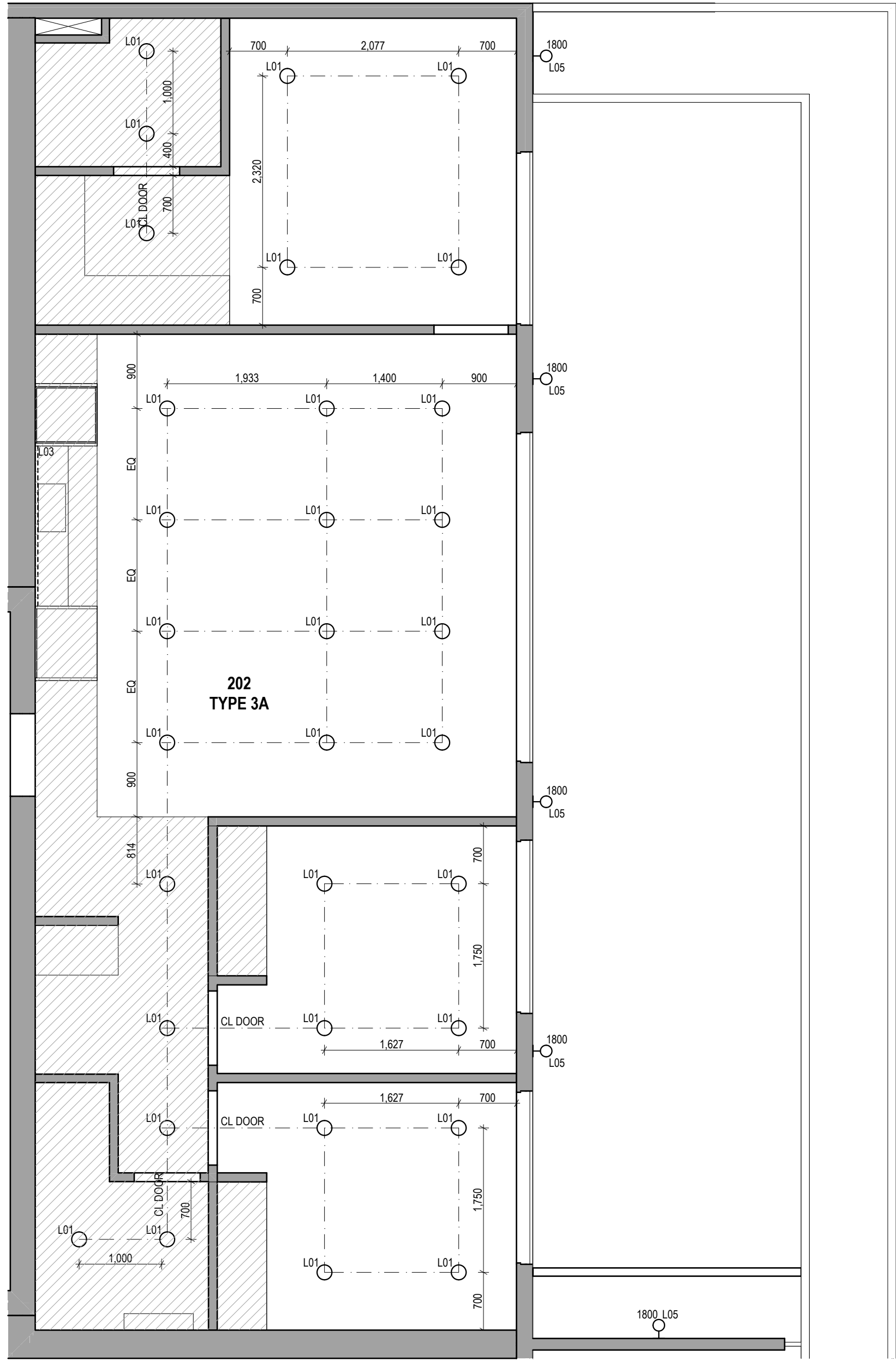

P01 RCP Type 3A  
1:50

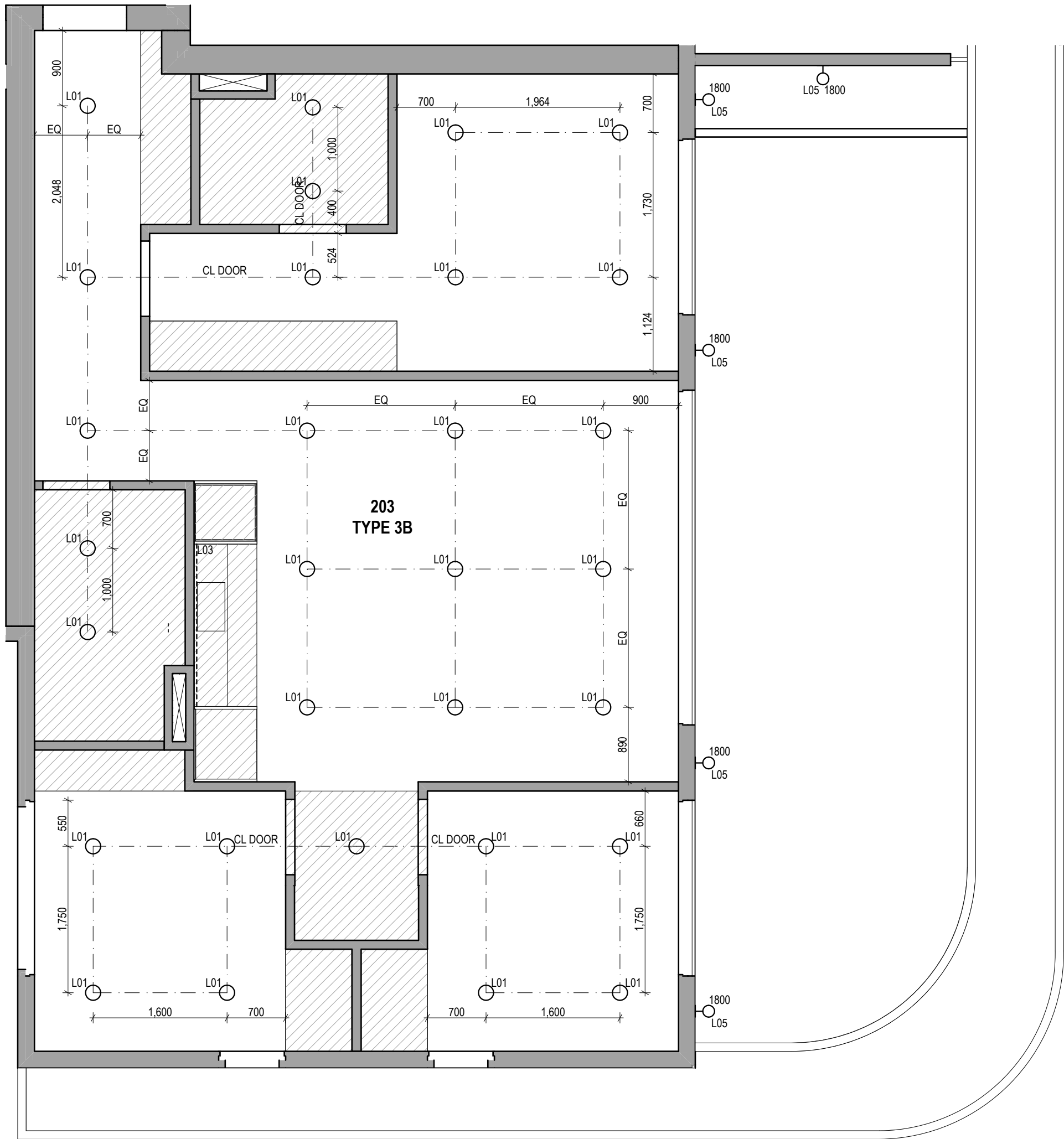

P02 RCP Type 3B  
1:50

- RCP KEY:**  
Lxx CODE REFERS TO LIGHTING SCHEDULE
- L01 ○ RECESSED DOWNLIGHT
- L05 1800 ○ EXTERIOR WALL LIGHT  
MOUNTING HEIGHT SHOWN IN mm ABOVE AFFL
- L03 LED STRIP LIGHT - DIFFUSER AND CONCEALED AS NOTED
- ▨ BULKHEAD / LOWERED CEILING 2400 AFFL

Builder/Contractor shall verify job dimensions before any job commences.  
Figured dimensions take precedence over drawings and job dimensions.  
All shop drawings shall be submitted to the Architect/consultant, and  
manufacture shall not commence prior to return of inspected shop  
drawings by the Architect/consultant.

Rev	Date	By	Chk	Comment
T1	03/05/19	JH	ML	

© DKO Architecture (VIC) Pty Ltd  
Except as allowed under copyright act, no part of this  
drawing may be reproduced or otherwise dealt with  
without written permission of DKO Architecture.

Rev	Date	By	Chk	Comment

Consultants

NOT FOR CONSTRUCTION

DKO Architecture (Vic) Pty Ltd  
Suite 2/112 New Quay Promenade  
Docklands, VIC 3008  
T +61 3 8601 6000  
info@dko.com.au  
www.dko.com.au  
ABN: 61413783636

DKO

Project Name Goodwood Apartments  
Project Number 11856  
Site Address 136 Goodwood Road  
Goodwood, SA

Date 03/05/19  
Scale 1:50 @ A1

Drawing Series

Drawing Name

Drawing No.  
Revision

Apt Reflected Ceiling Plans  
**Apartment RCP - Sheet 03**

**A7012  
T1**



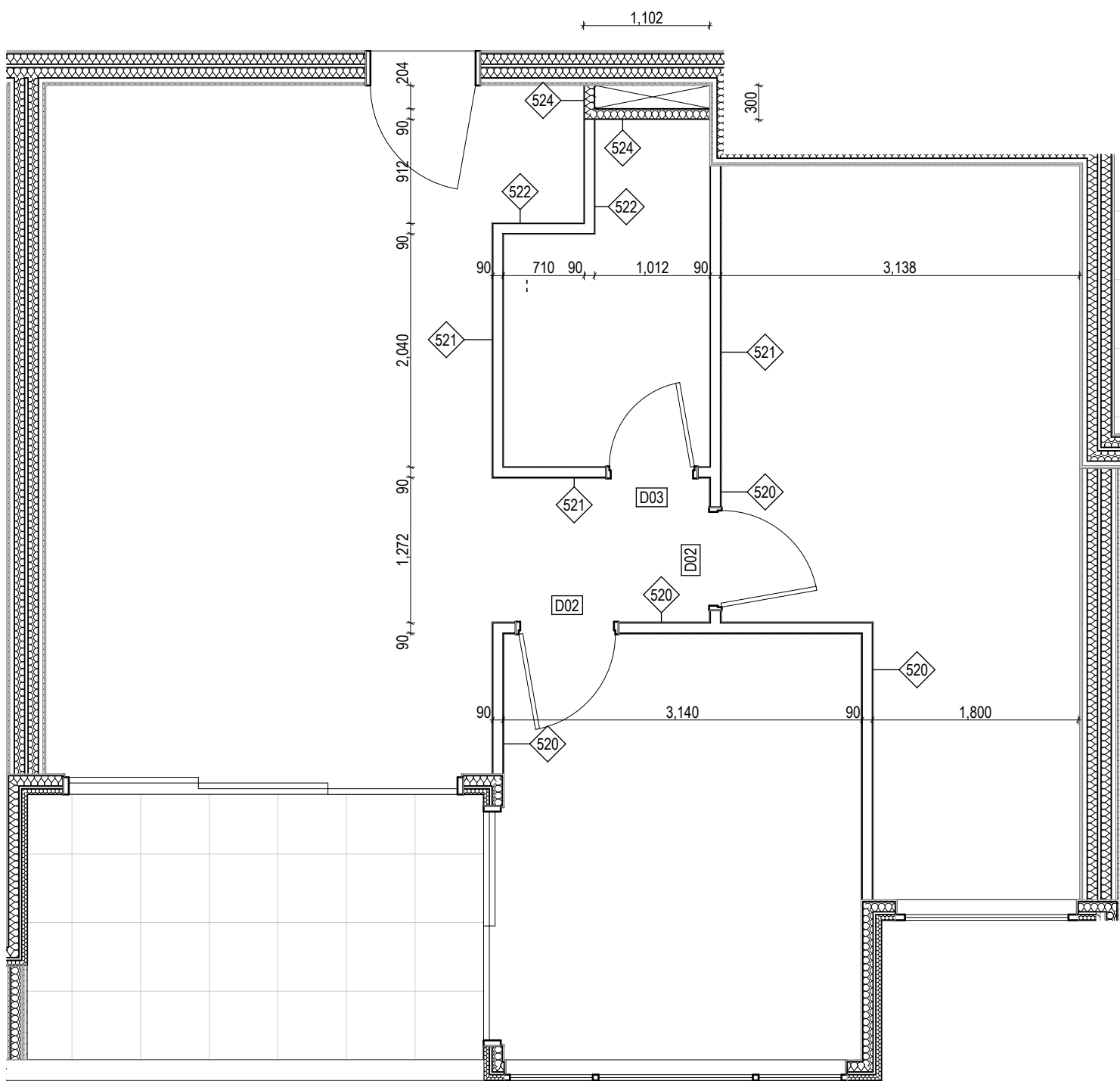

P01 PSP Type 2A  
1:50

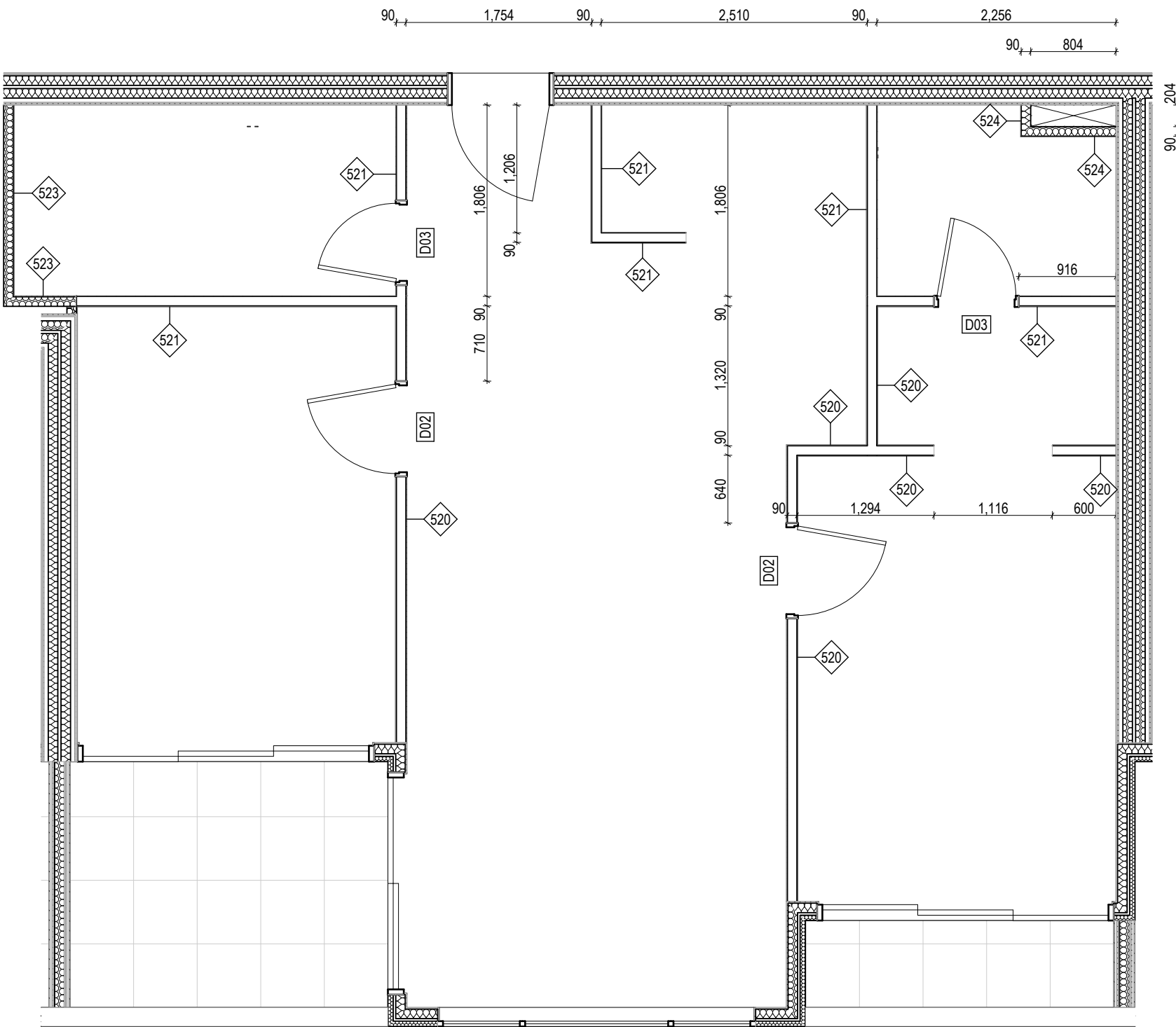

P02 PSP Type 2B  
1:50

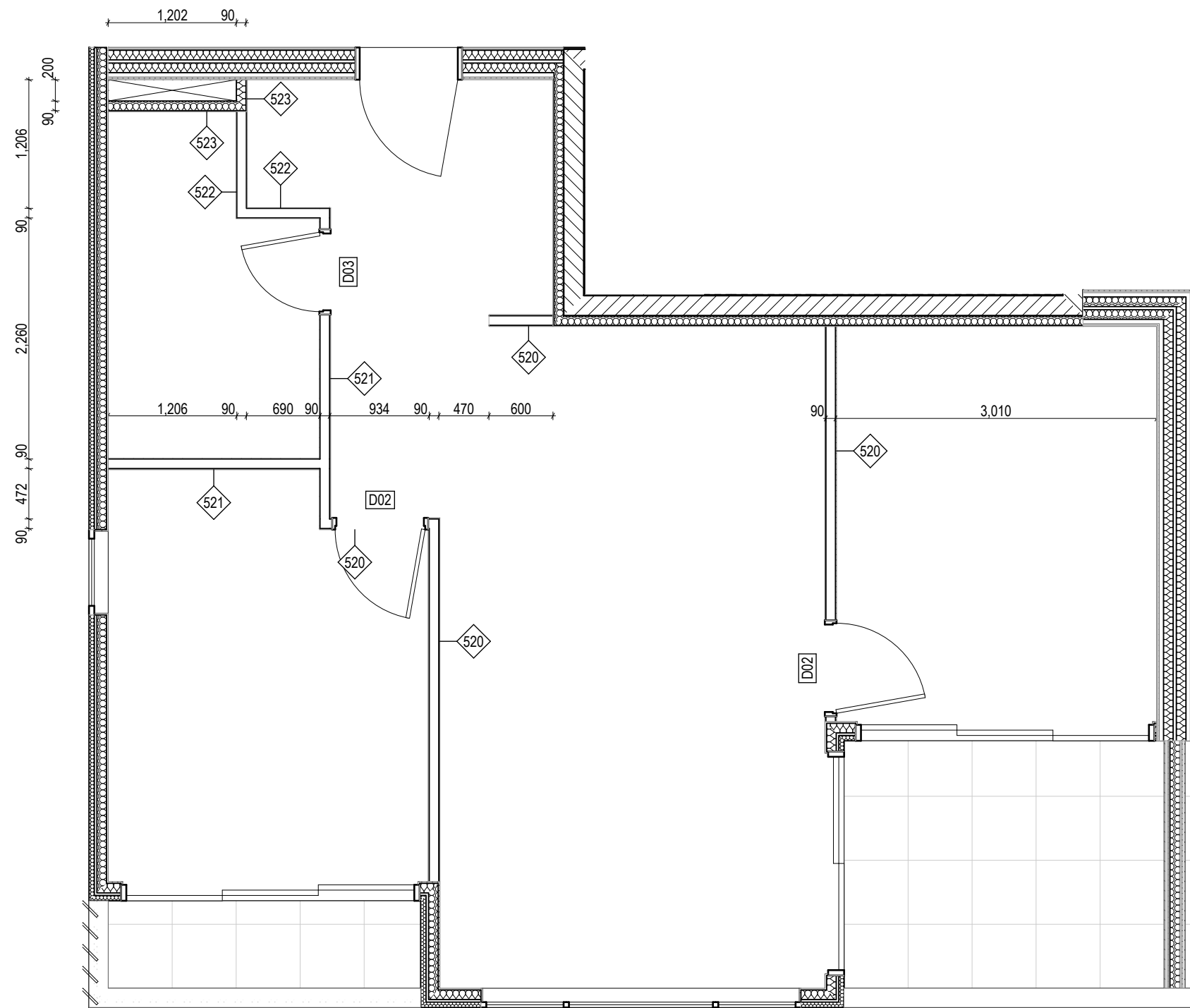

P03 PSP Type 2C  
1:50

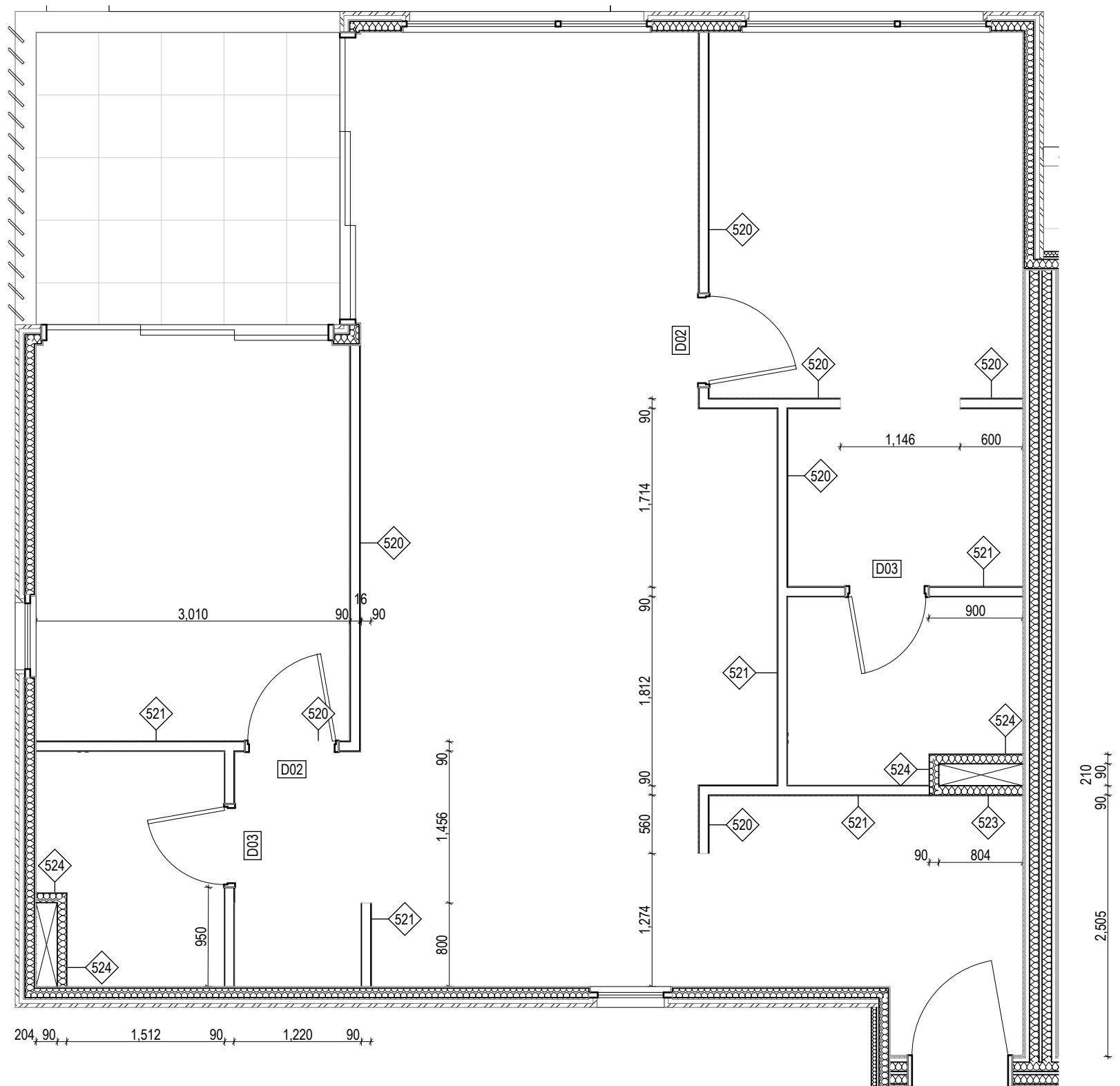

P04 PSP Type 2D  
1:50

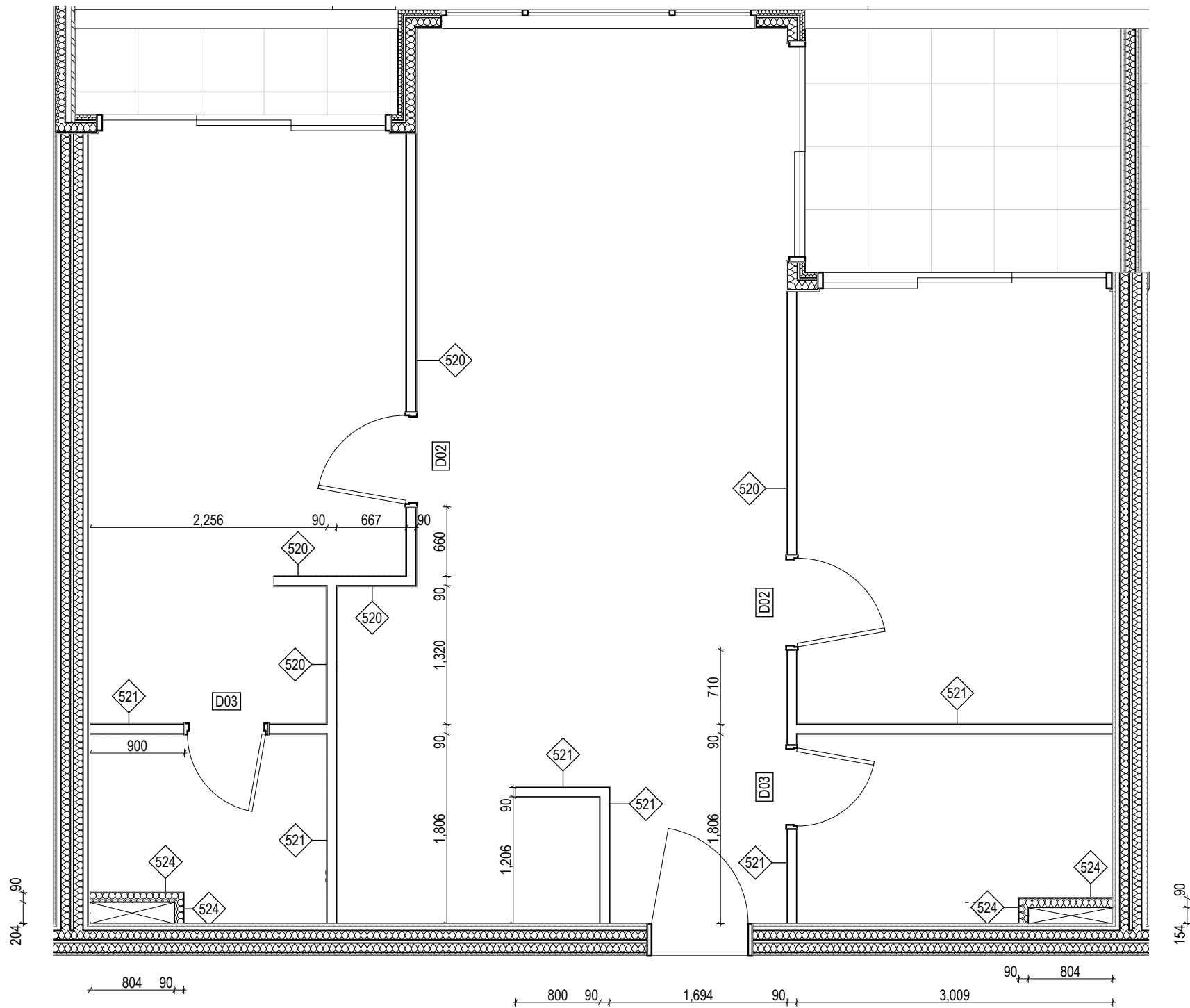

P05 PSP Type 2E  
1:50

**APARTMENT WALL SETOUT NOTES:**  
*UNLESS NOTED OTHERWISE*

ALL APT INTERNAL DOORS 100mm FROM WALL ON HINGE SIDE

INTERNAL WALLS ARE SETOUT FROM FINISHED FR PB SURFACE OF PARTY / CORRIDOR WALLS

INTERNAL WALLS DIMENSIONED AS CORE STUD ONLY

D02 DOOR TYPE CODE - REFER TO DOOR SCHEDULE

S21 WALL TYPE CODE - REFER TO WALL TYPE SCHEDULE

Builder/Contractor shall verify job dimensions before any job commences. Figured dimensions take precedence over drawings and job dimensions. All shop drawings shall be submitted to the Architect/consultant, and manufacture shall not commence prior to return of inspected shop drawings by the Architect/consultant.					Rev	Date	By	Chk	Comment	Rev	Date	By	Chk	Comment
					T1	03/05/19	JH	ML						

Consultants

NOT FOR CONSTRUCTION

DKO Architecture (Vic) Pty Ltd  
Suite 2/112 New Quay Promenade  
Docklands, VIC 3008  
T +61 3 8601 6000  
info@dko.com.au  
www.dko.com.au  
ABN: 61413783636

DKO

Project Name Goodwood Apartments  
Project Number 11856  
Site Address 136 Goodwood Road  
Goodwood, SA

Drawing Series  
Drawing Name Apt Partition Setout Plans  
**Apartment PSP - Sheet 01**

Date 03/05/19  
Scale 1:50 @ A1

Drawing No.  
Revision

**A7020  
T1**



521 WALL TYPE CODE - REFER TO WALL TYPE SCHEDULE



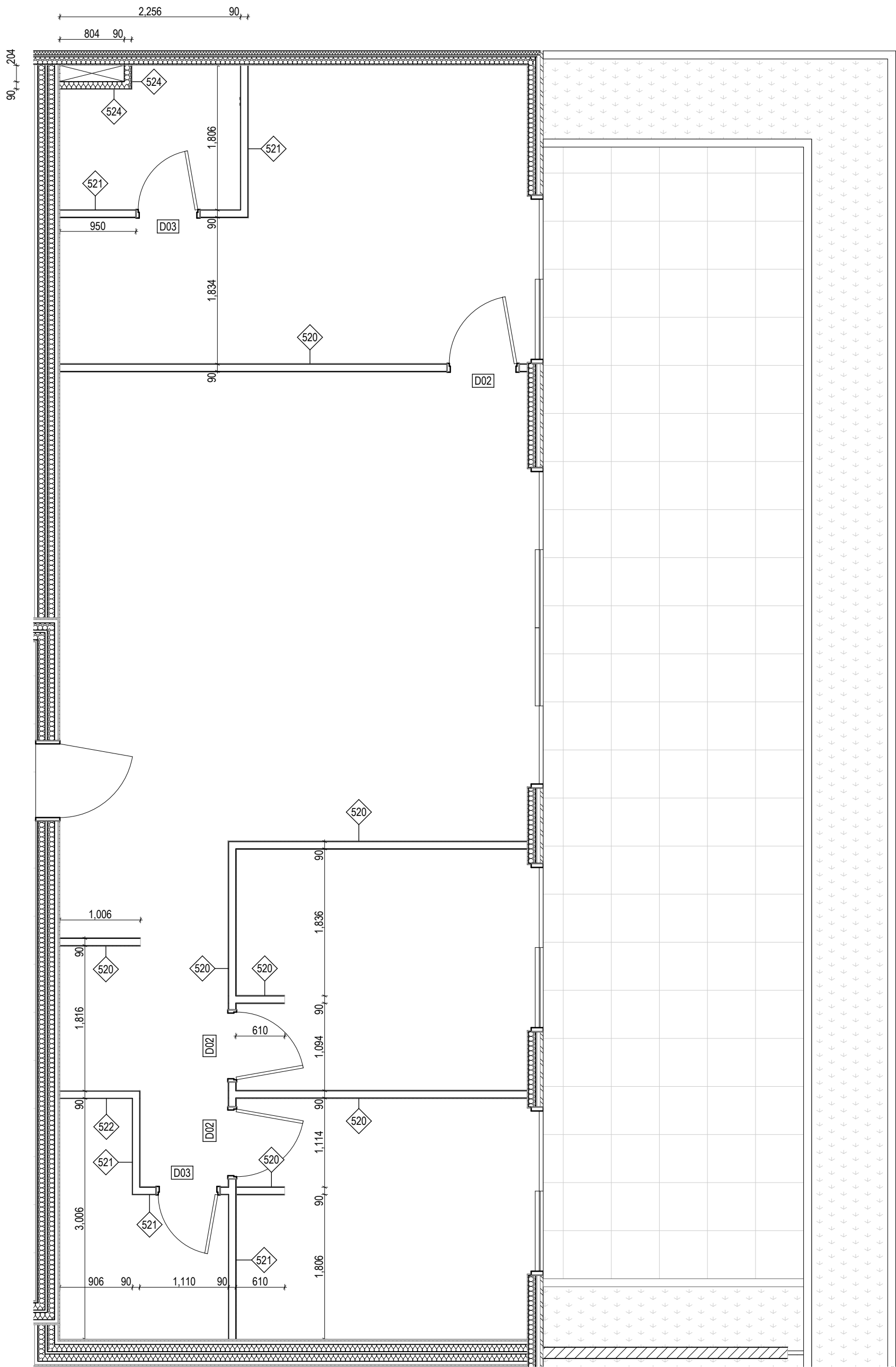

P01 PSP Type 3A  
1:50

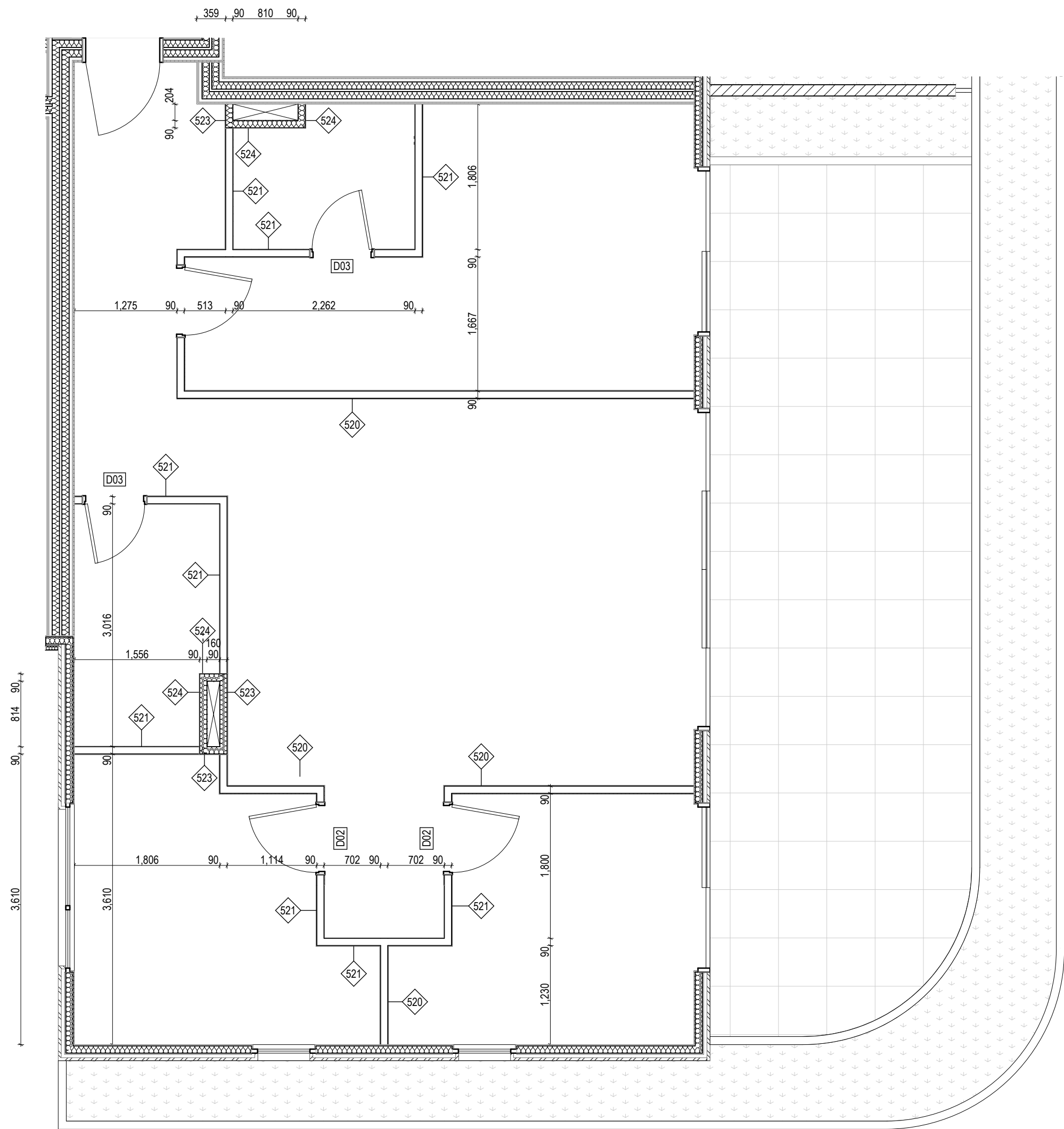

P02 PSP Type 3B  
1:50

- APARTMENT WALL SETOUT NOTES:**  
*UNLESS NOTED OTHERWISE*
- ALL APT INTERNAL DOORS 100mm FROM WALL ON HINGE SIDE
- INTERNAL WALLS ARE SETOUT FROM FINISHED FR PB SURFACE  
OF PARTY / CORRIDOR WALLS
- INTERNAL WALLS DIMENSIONED AS CORE STUD ONLY
- D02 DOOR TYPE CODE - REFER TO DOOR SCHEDULE
- S21 WALL TYPE CODE - REFER TO WALL TYPE SCHEDULE

Builder/Contractor shall verify job dimensions before any job commences.  
Figured dimensions take precedence over drawings and job dimensions.  
All shop drawings shall be submitted to the Architect/consultant, and  
manufacture shall not commence prior to return of inspected shop  
drawings by the Architect/consultant.

Rev	Date	By	Chk	Comment
T1	03/05/19	JH	ML	

© DKO Architecture (VIC) Pty Ltd  
Except as allowed under copyright act, no part of this  
drawing may be reproduced or otherwise dealt with  
without written permission of DKO Architecture.

Rev	Date	By	Chk	Comment

Consultants

NOT FOR CONSTRUCTION

DKO Architecture (Vic.) Pty Ltd  
Suite 2/112 New Quay Promenade  
Docklands, VIC 3008  
T +61 3 8601 6000  
info@dko.com.au  
www.dko.com.au  
ABN: 61413783636

DKO

Project Name Goodwood Apartments  
Project Number 11856  
Site Address 136 Goodwood Road  
Goodwood, SA

Drawing Series Apt Partition Setout Plans  
Drawing Name **Apartment PSP - Sheet 03**

Date 03/05/19  
Scale 1:50 @ A1

Drawing No. **A7022**  
Revision **T1**

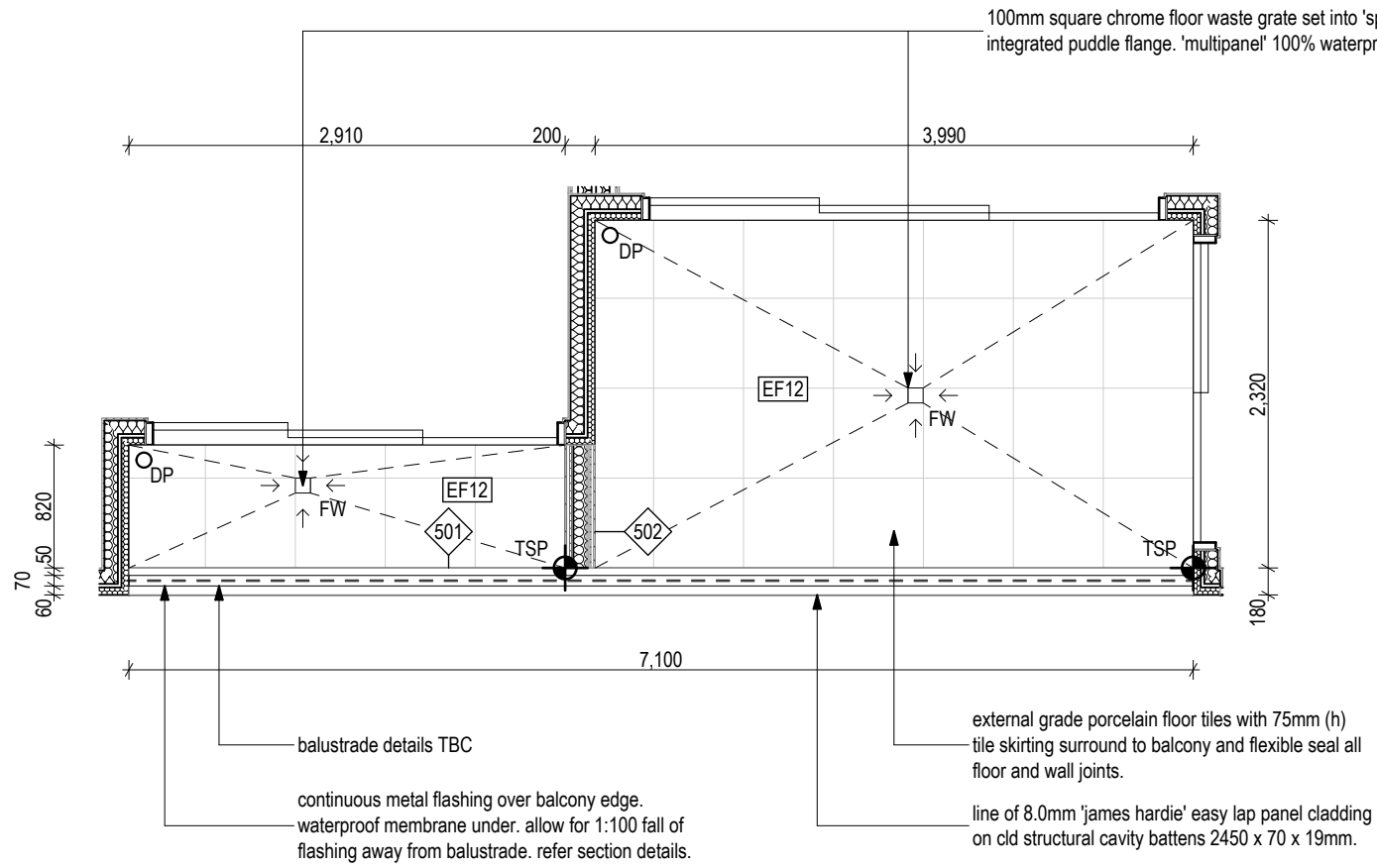

P01 Balcony Type 01  
1:50

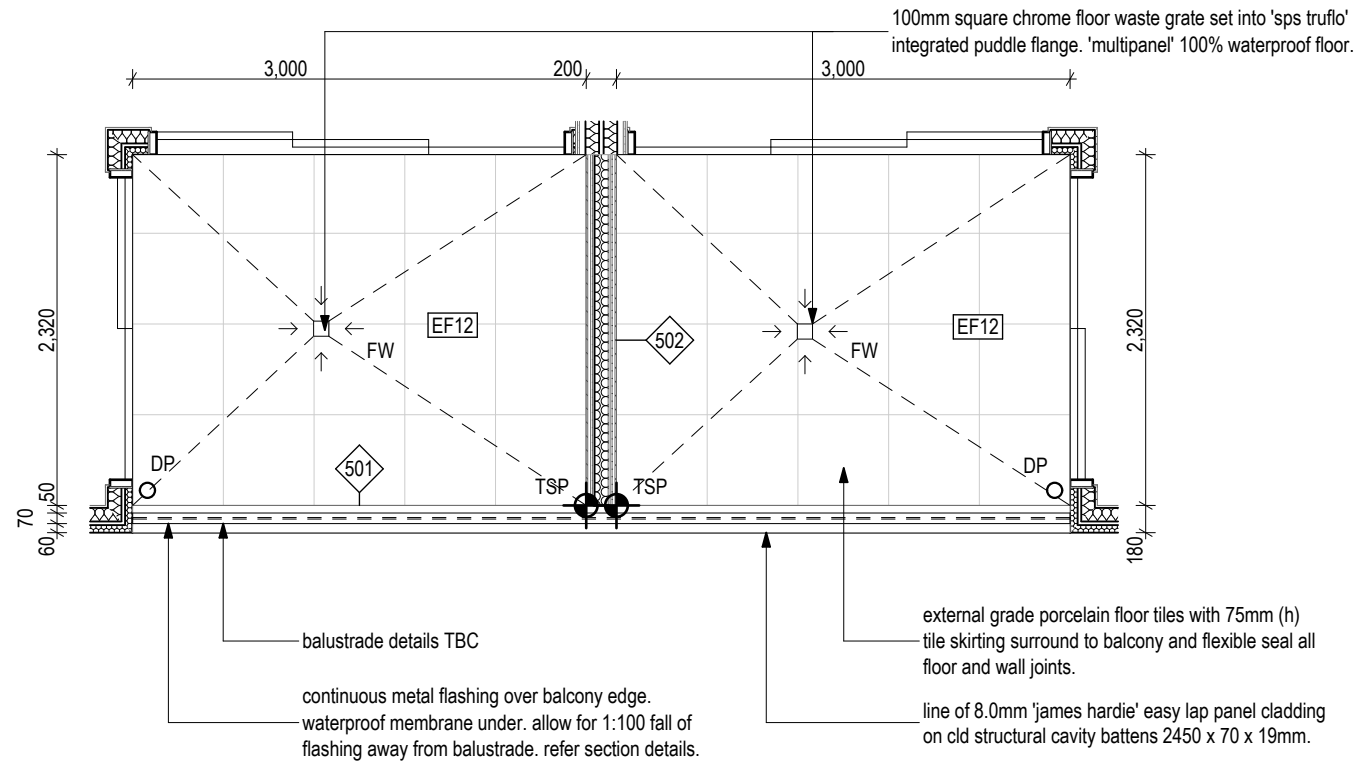

P02 Balcony Type 02  
1:50

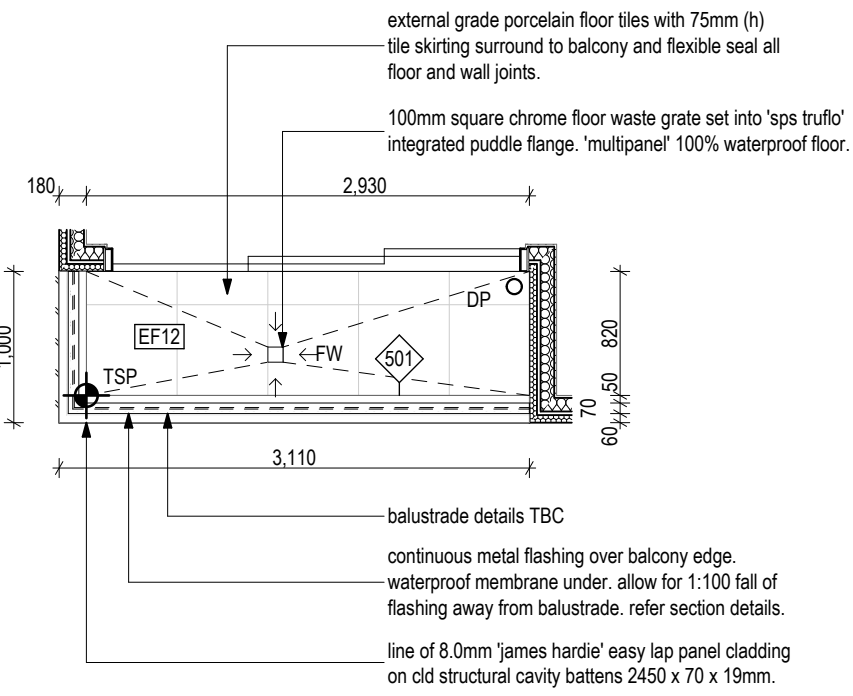

P03 Balcony Type 03  
1:50

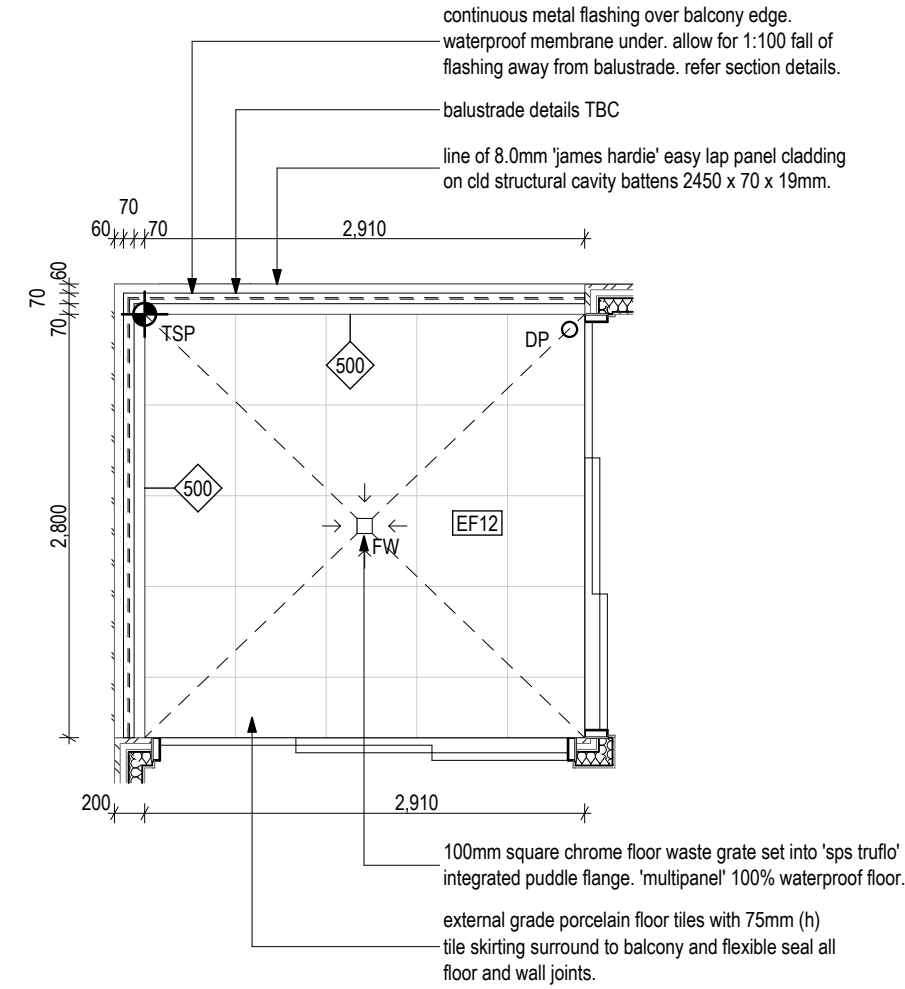

P04 Balcony Type 04  
1:50

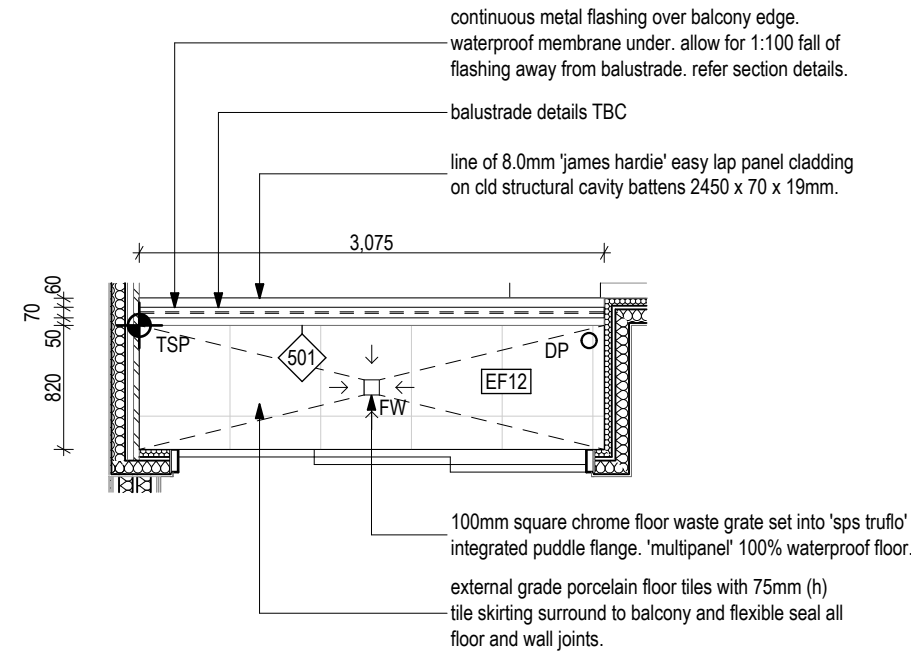

P05 Balcony Type 05  
1:50

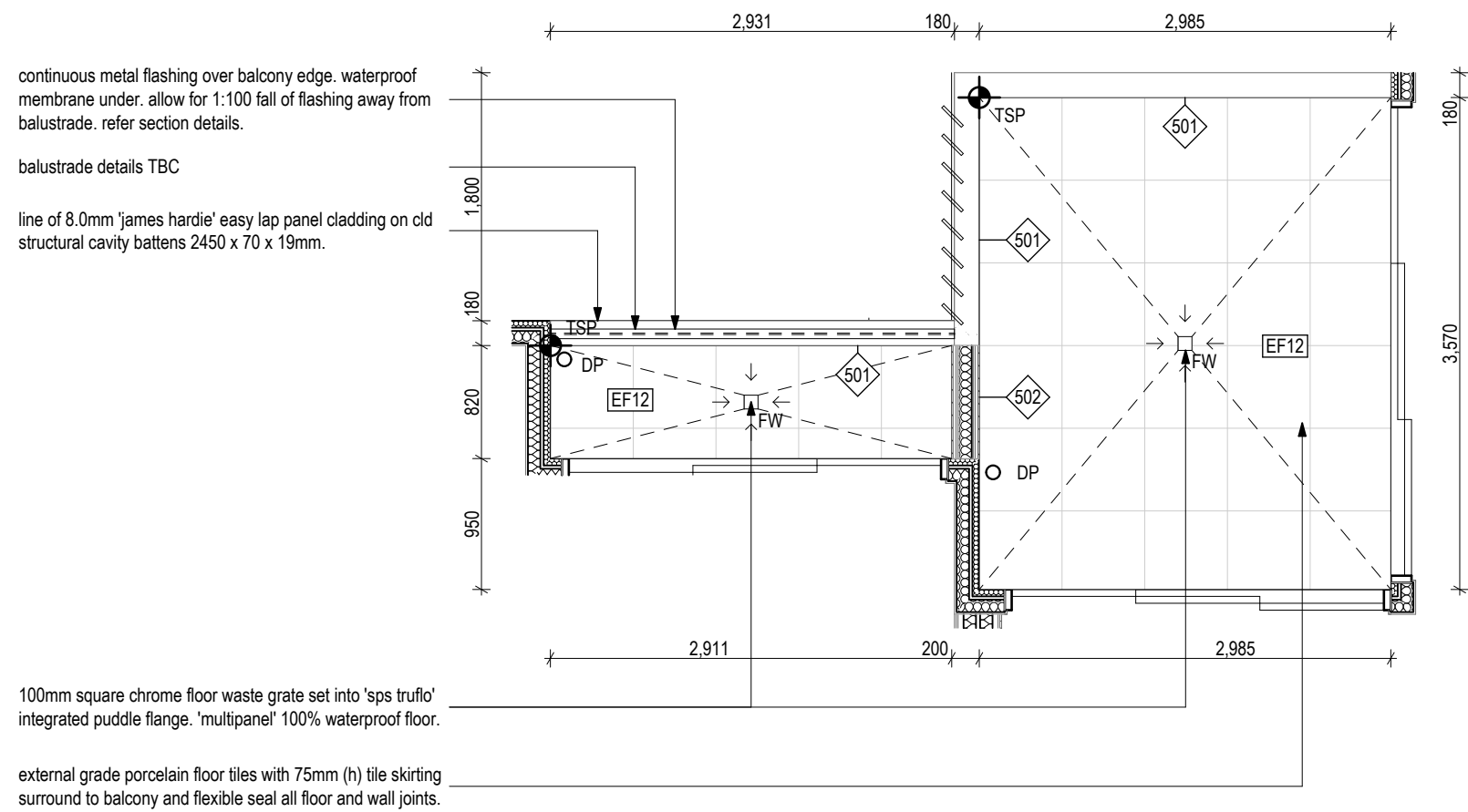

P06 Balcony Type 06  
1:50

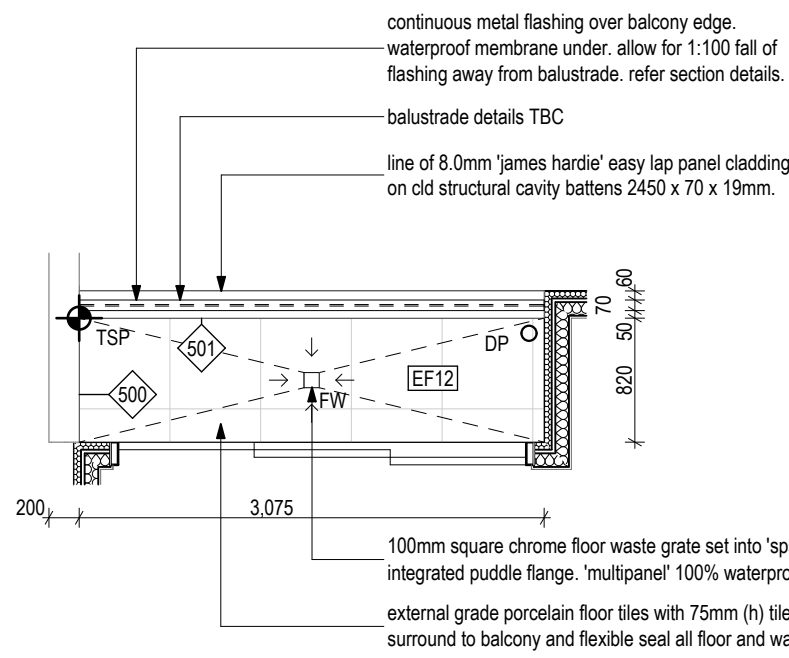

P07 Balcony Type 07  
1:50

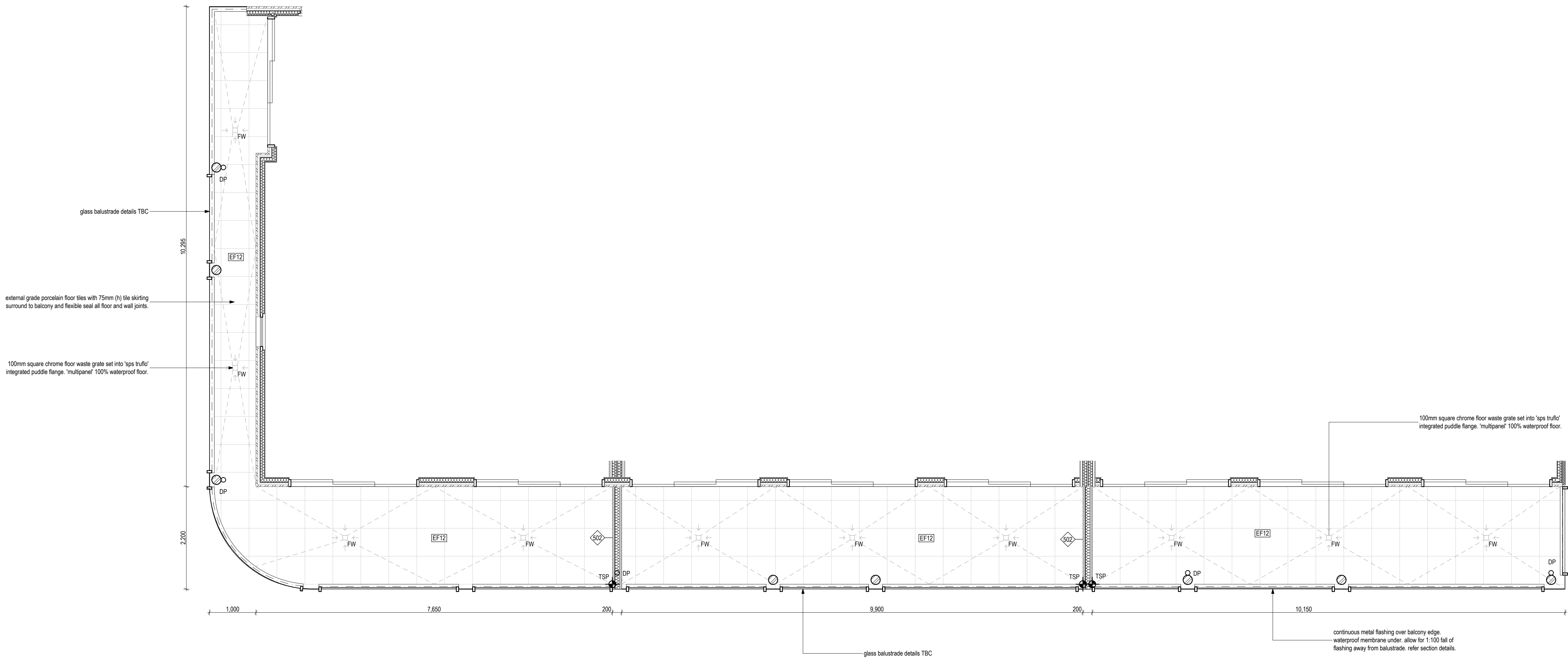

P01 Balcony Type 08  
1:50

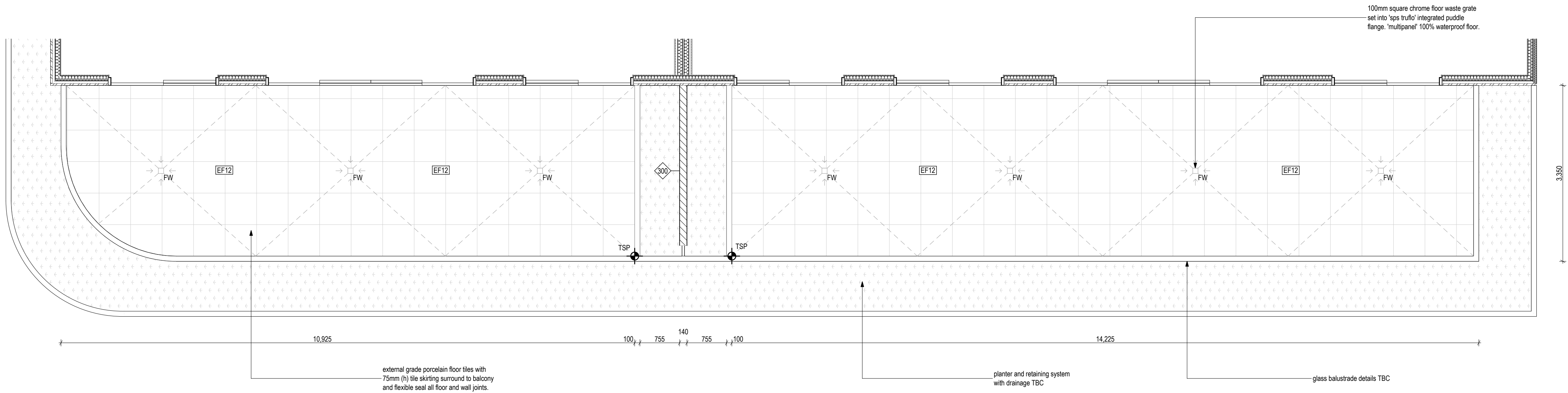

P02 Balcony Type 09  
1:50

Builder/Contractor shall verify job dimensions before any job commences.  
Figured dimensions take precedence over drawings and job dimensions.  
All shop drawings shall be submitted to the Architect/consultant, and  
manufacture shall not commence prior to return of inspected shop  
drawings by the Architect/consultant.

Rev	Date	By	Chk	Comment
T1	03/05/19	JH	ML	

Rev	Date	By	Chk	Comment

Consultants

NOT FOR CONSTRUCTION

DKO Architecture (Vic.) Pty Ltd  
Suite 2/112 New Quay Promenade  
Docklands, VIC 3008  
T +61 3 8601 6000  
info@dko.com.au  
www.dko.com.au  
ABN: 61413783636

DKO

Project Name	Goodwood Apartments
Project Number	11856
Site Address	136 Goodwood Road Goodwood, SA

Date	03/05/19
Scale	1:50 @ A1

Drawing Series	
Drawing Name	

Balcony Plans  
Balcony Plans - Sheet 02

Drawing No.	A7031
Revision	T1

T1

© DKO Architecture (Vic) Pty Ltd  
Except as allowed under copyright act, no part of this  
drawing may be reproduced or otherwise dealt with  
without written permission of DKO Architecture.



Apartment Numbers:  
102, 103, 104, 105, 107  
204, 206

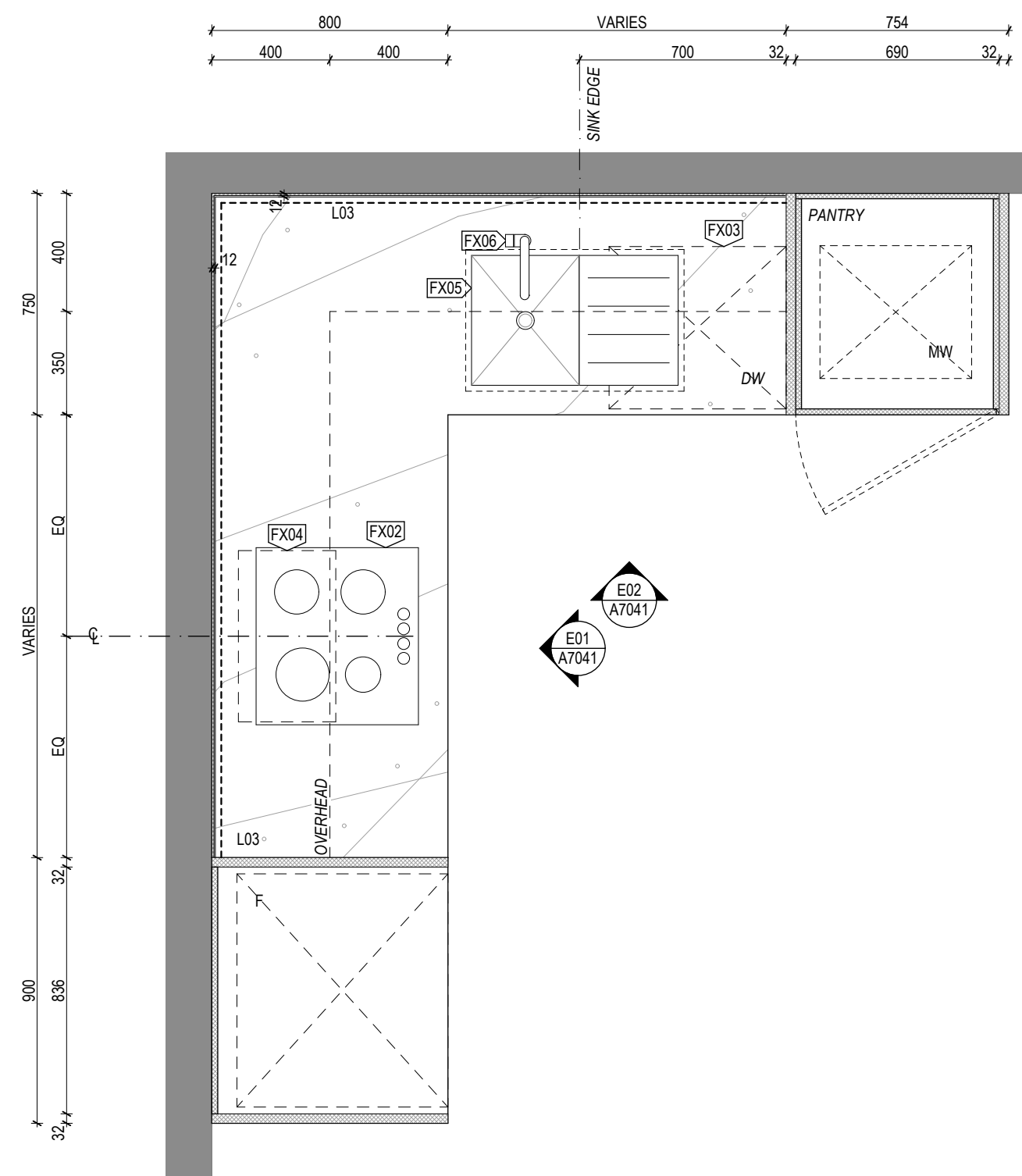

P01 Kitchen Type 01 1:20

Apartment Numbers:  
101  
201

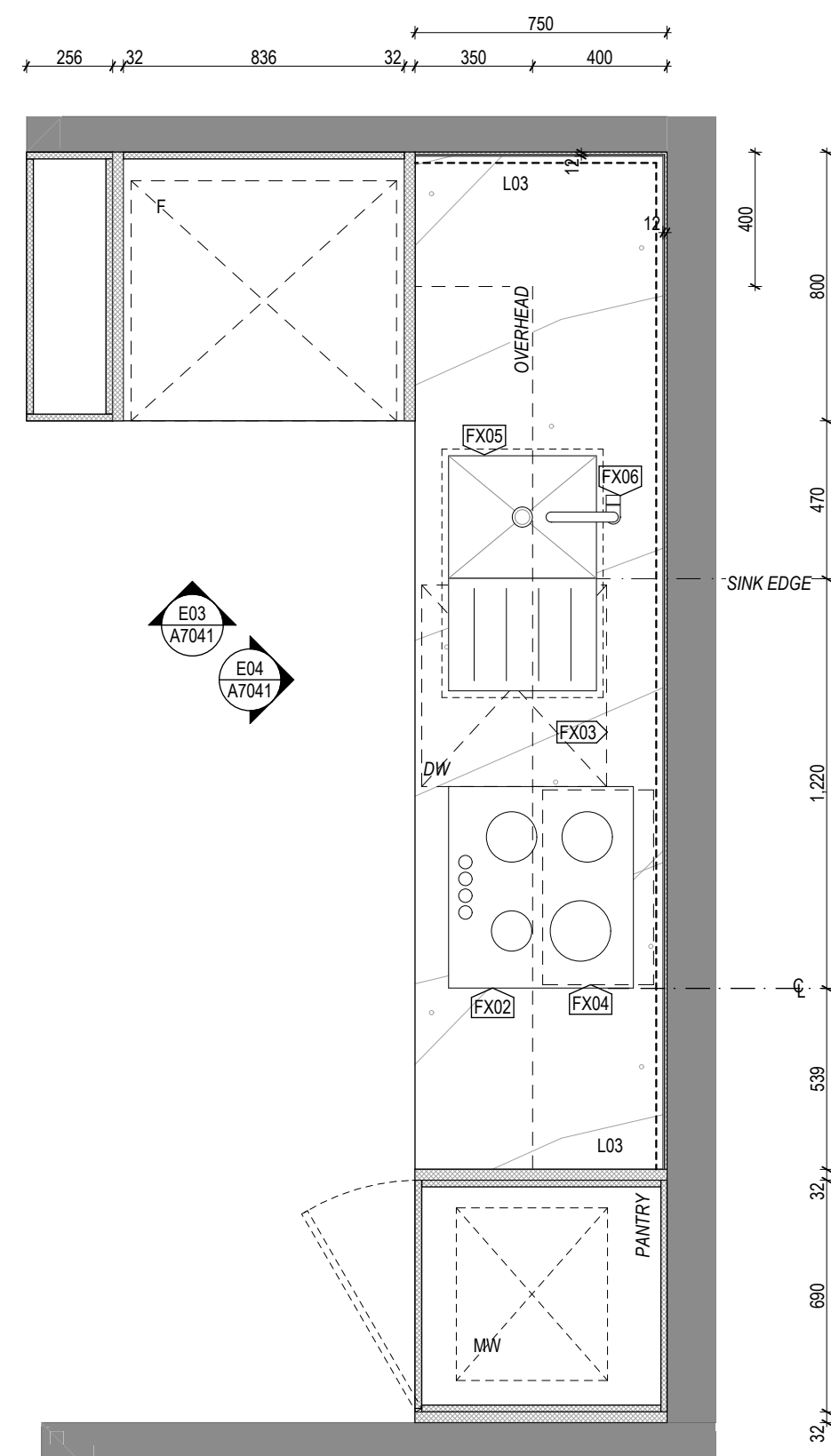

P02 Kitchen Type 02  
1:20

Apartment Numbers  
108  
202, 203

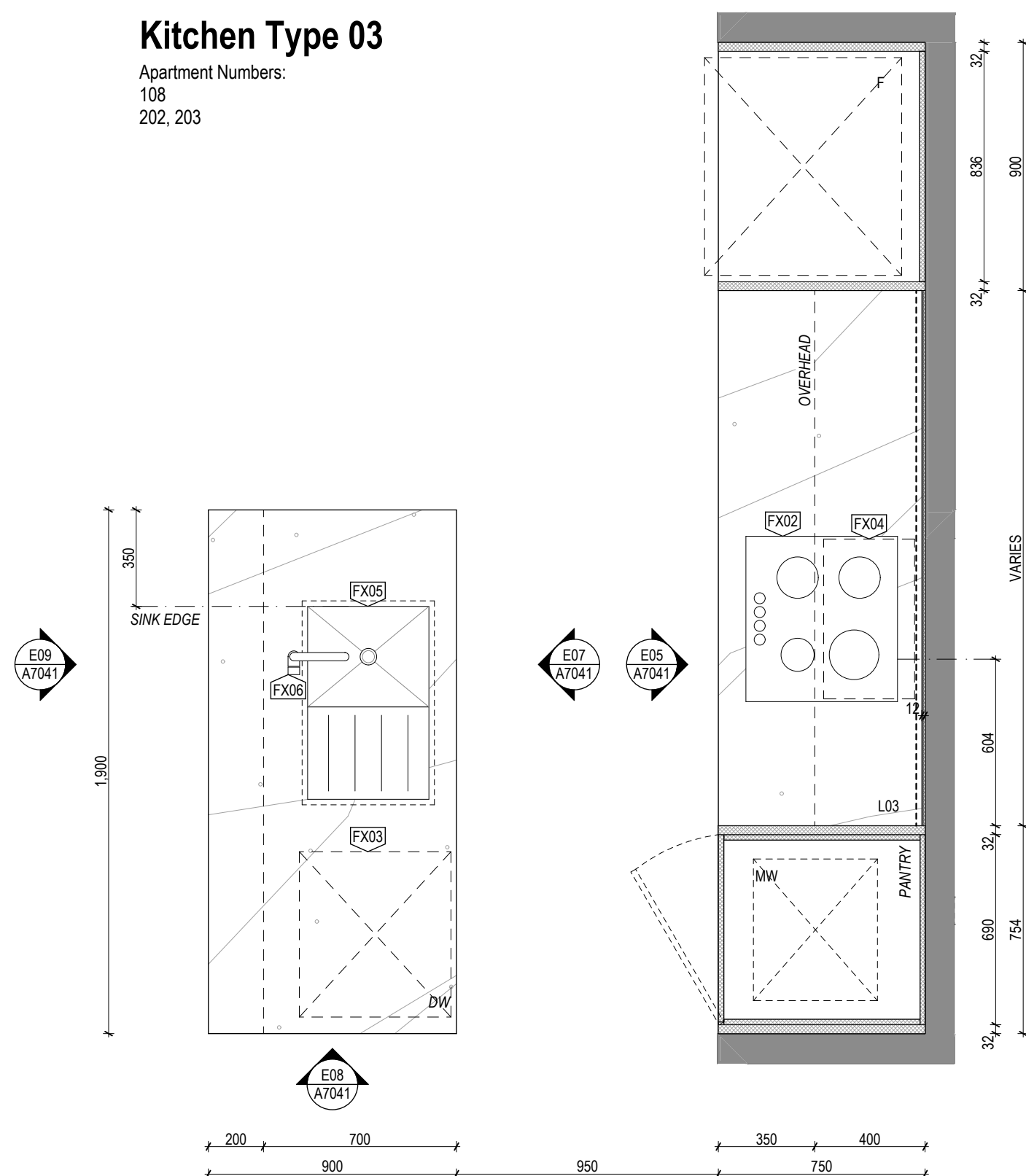

P03 Kitchen Type 03  
1:20

Apartment Numbers:  
106, 109, 110  
205, 207, 208

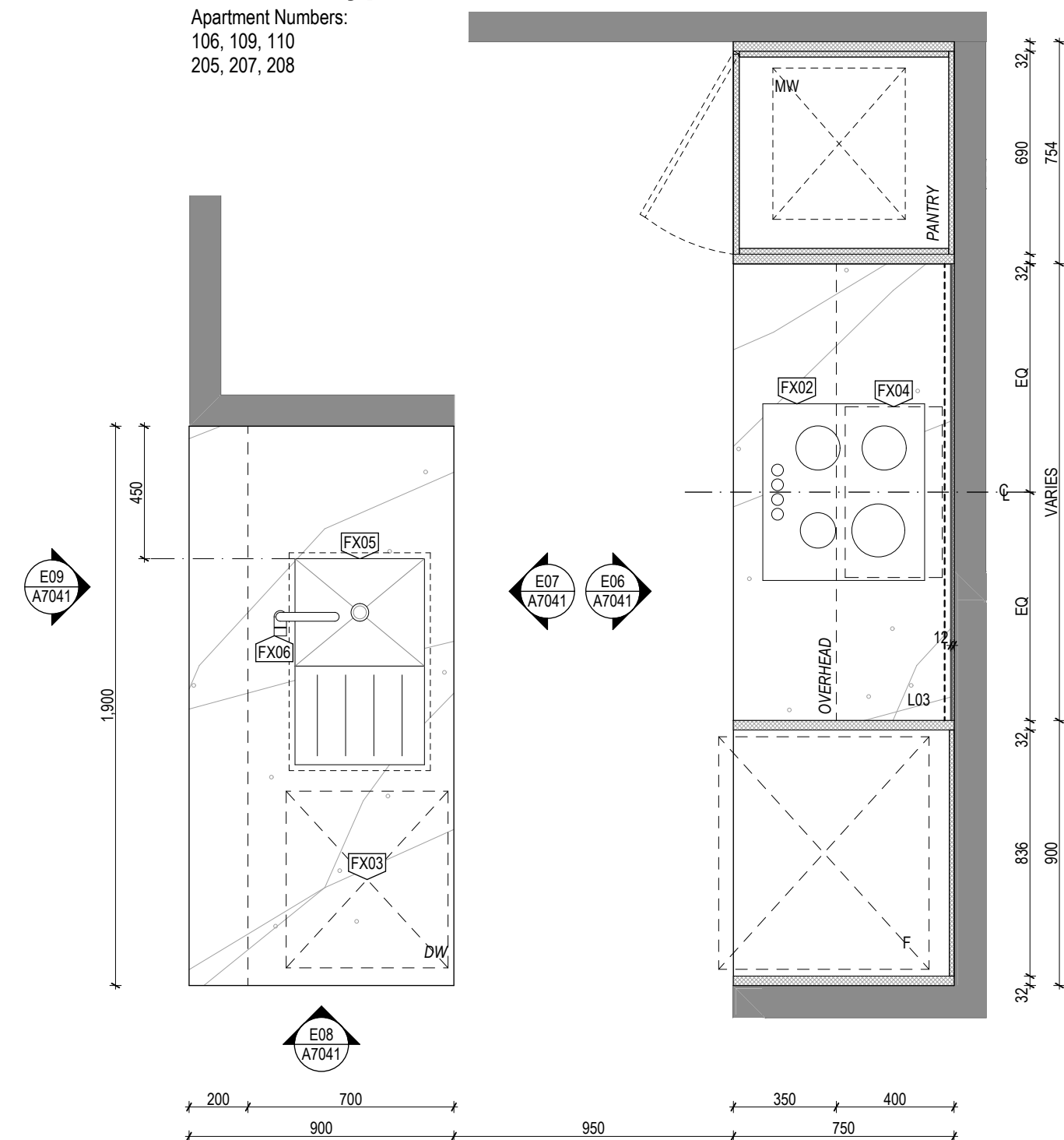

P04 Kitchen Type 04 1:20

Builder/Contractor shall verify job dimensions before any job commences. Figured dimensions take precedence over drawings and job dimensions. All shop drawings shall be submitted to the Architect/consultant, and manufacture shall not commence prior to return of inspected shop drawings by the Architect/consultant.	Rev T1	Date 03/05/19	By JH	Chk ML	Comment
--	-----------	------------------	----------	-----------	---------

© DKO Architecture (VIC) Pty Ltd  
Except as allowed under copyright act, no part of this  
drawing may be reproduced or otherwise dealt with  
without written permission of DKO Architecture.

Rev	Date	By	Chk	Comment
-----	------	----	-----	---------

## Consultants

**NOT FOR CONSTRUCTION**

DKO Architecture (Vic.) Pty Ltd  
Suite 2/112 New Quay Promenade  
Docklands, VIC 3008  
T +61 3 8601 6000  
info@DKO.com.au  
www.DKO.com.au  
ABN: 61413783636

DKO

Project Name	Goodwood Apartments
Project Number	11856
Site Address	136 Goodwood Road Goodwood, SA

Drawing Series Kitchen Types  
Drawing Name **Typical Kitchen Plans**

Date	03/05/19
Scale	1:20 @ A1

Drawing No. **A7040**  
Revision **T1**

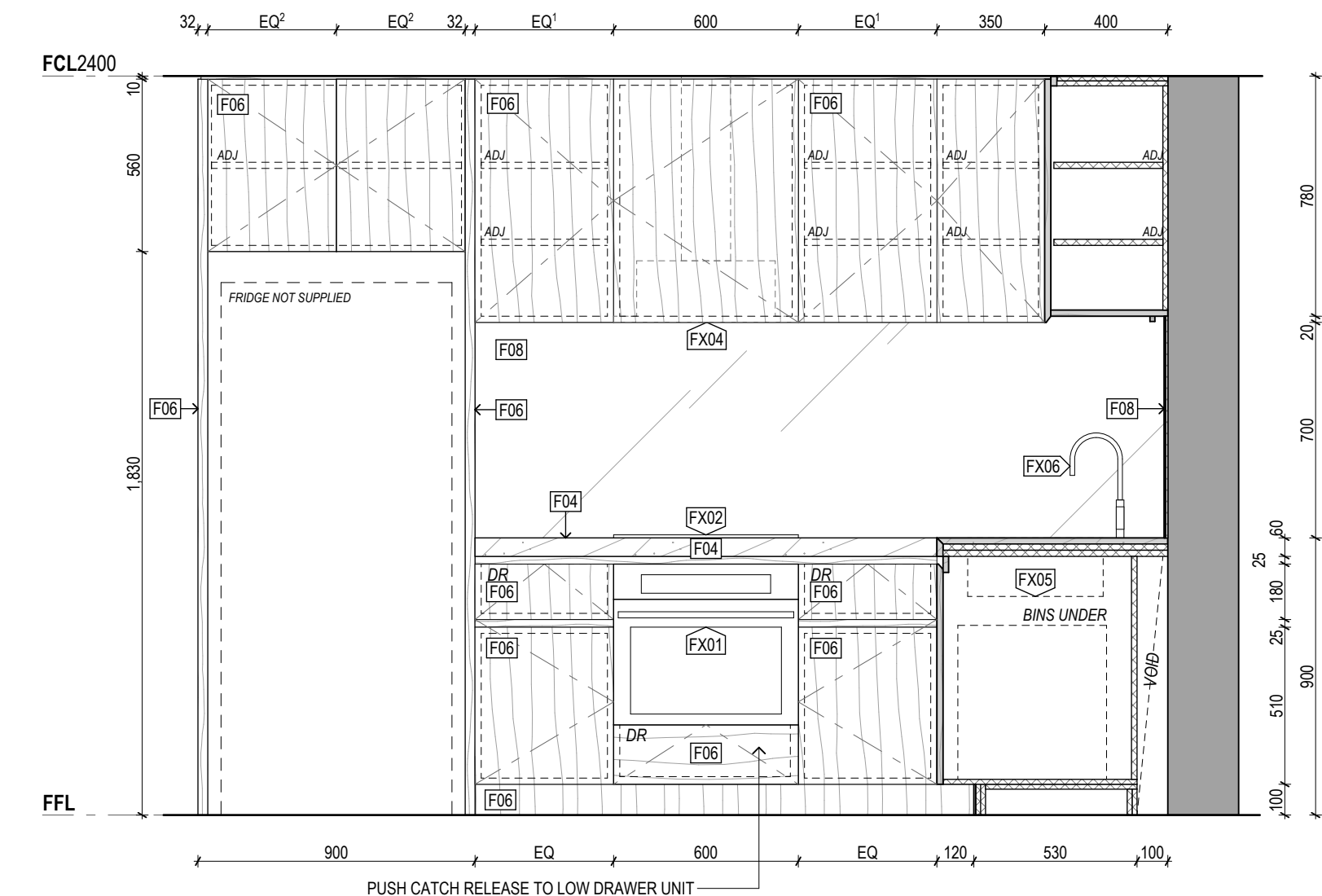

E01 Kitchen Elevation 01  
1:20

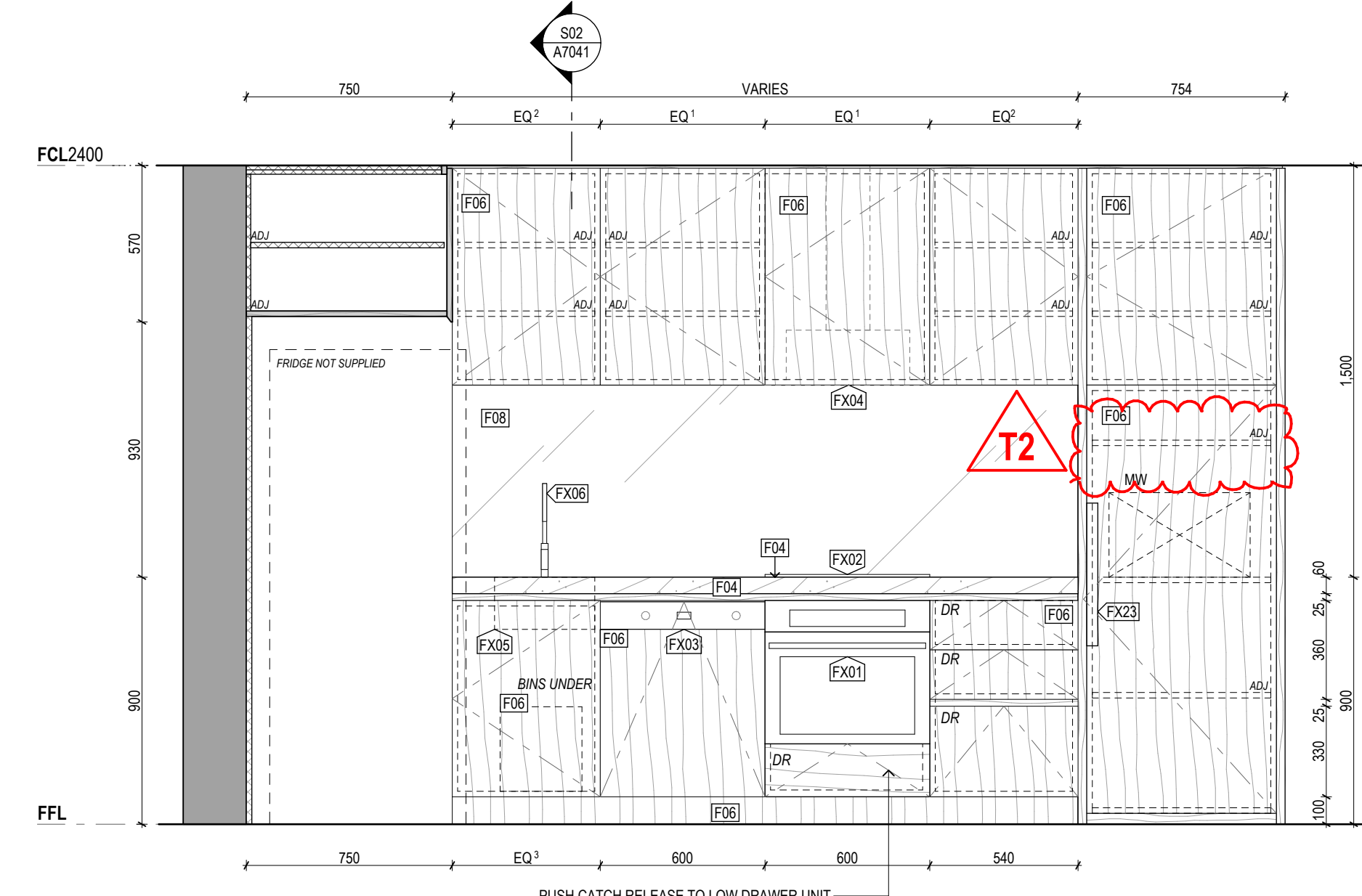

E02 Kitchen Elevation 02  
1:20

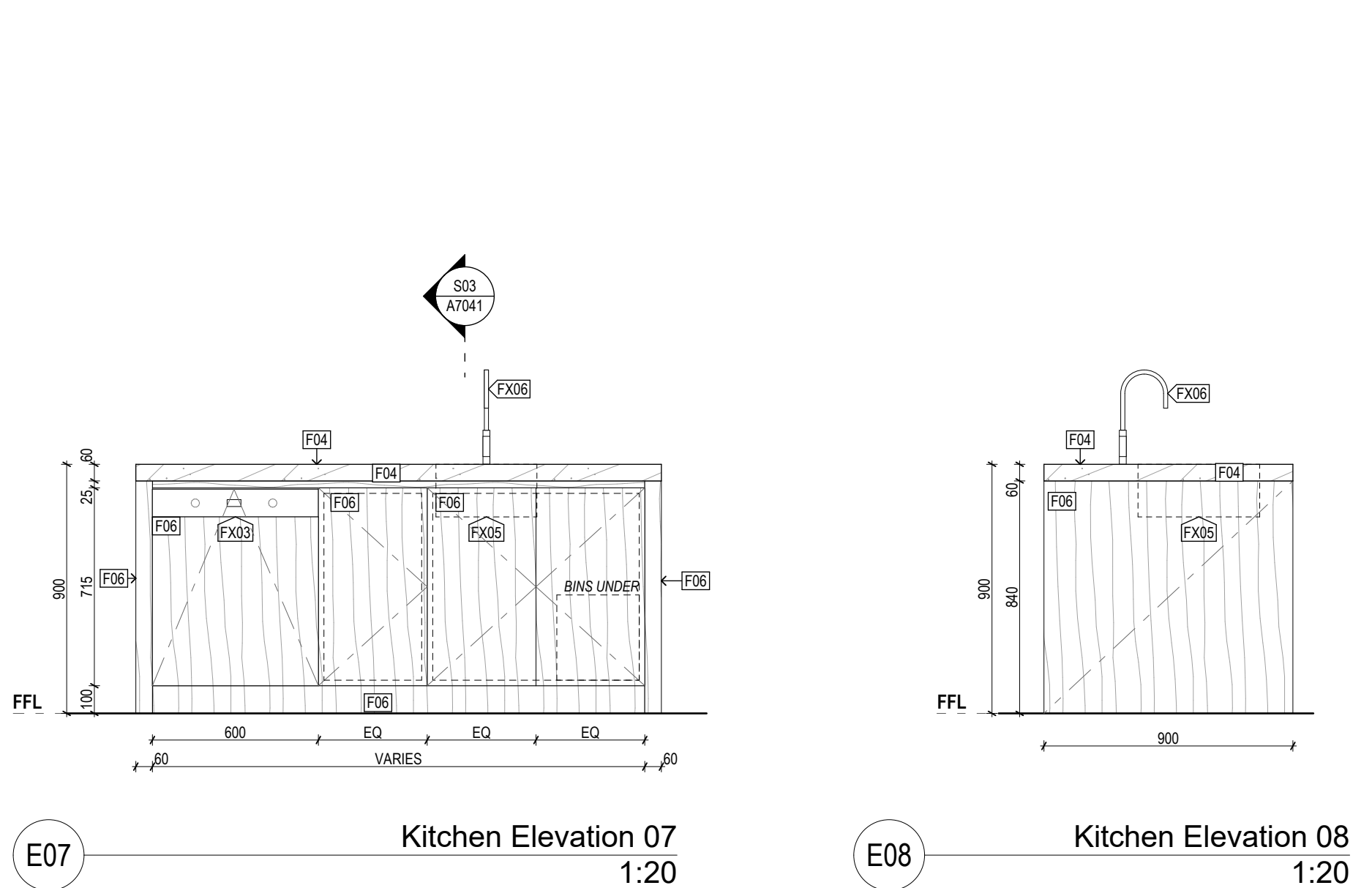

E03 Kitchen Elevation 03  
1:20



E04 Kitchen Elevation 04  
1:20



E05 Kitchen Elevation 05  
1:20



E06 Kitchen Elevation 06  
1:20



E07 Kitchen Elevation 07  
1:20



E08 Kitchen Elevation 08  
1:20



E09 Kitchen Elevation 09  
1:20



S01 Kitchen Section 01  
1:20



S02 Kitchen Section 02  
1:20



S03 Kitchen Section 03  
1:20



S04 Kitchen Section 04  
1:20



S05 Kitchen Section 05  
1:20



S06 Kitchen Section 06  
1:20



S07 Kitchen Section 07  
1:20



S08 Kitchen Section 08  
1:20



S09 Kitchen Section 09  
1:20



S10 Kitchen Section 10  
1:20



S11 Kitchen Section 11  
1:20



S12 Kitchen Section 12  
1:20



S13 Kitchen Section 13  
1:20



S14 Kitchen Section 14  
1:20



S15 Kitchen Section 15  
1:20



S16 Kitchen Section 16  
1:20



S17 Kitchen Section 17  
1:20



S18 Kitchen Section 18  
1:20



S19 Kitchen Section 19  
1:20



S20 Kitchen Section 20  
1:20



S21 Kitchen Section 21  
1:20



S22 Kitchen Section 22  
1:20



S23 Kitchen Section 23  
1:20



S24 Kitchen Section 24  
1:20



S25 Kitchen Section 25  
1:20



S26 Kitchen Section 26  
1:20



S27 Kitchen Section 27  
1:20



S28 Kitchen Section 28  
1:20



S29 Kitchen Section 29  
1:20



S30 Kitchen Section 30  
1:20



S31 Kitchen Section 31  
1:20



S32 Kitchen Section 32  
1:20



S33 Kitchen Section 33  
1:20



S34 Kitchen Section 34  
1:20



S35 Kitchen Section 35  
1:20



S36 Kitchen Section 36  
1:20



S37 Kitchen Section 37  
1:20



S38 Kitchen Section 38  
1:20



S39 Kitchen Section 39  
1:20



S40 Kitchen Section 40  
1:20



S41 Kitchen Section 41  
1:20



S42 Kitchen Section 42  
1:20



S43 Kitchen Section 43  
1:20



S44 Kitchen Section 44  
1:20



S45 Kitchen Section 45  
1:20



S46 Kitchen Section 46  
1:20



S47 Kitchen Section 47  
1:20



S48 Kitchen Section 48  
1:20



S49 Kitchen Section 49  
1:20



S50 Kitchen Section 50  
1:20



S51 Kitchen Section 51  
1:20



S52 Kitchen Section 52  
1:20



S53 Kitchen Section 53  
1:20



S54 Kitchen Section 54  
1:20



S55 Kitchen Section 55  
1:20



S56 Kitchen Section 56  
1:20



S57 Kitchen Section 57  
1:20



S58 Kitchen Section 58  
1:20



S59 Kitchen Section 59  
1:20



S60 Kitchen Section 60  
1:20



S61 Kitchen Section 61  
1:20



S62 Kitchen Section 62  
1:20



S63 Kitchen Section 63  
1:20



S64 Kitchen Section 64  
1:20



S65 Kitchen Section 65  
1:20



S66 Kitchen Section 66  
1:20



S67 Kitchen Section 67  
1:20



S68 Kitchen Section 68  
1:20





Bathroom Type 01

Apartment Numbers:  
104, 106, 108, 109  
202, 203, 205, 207

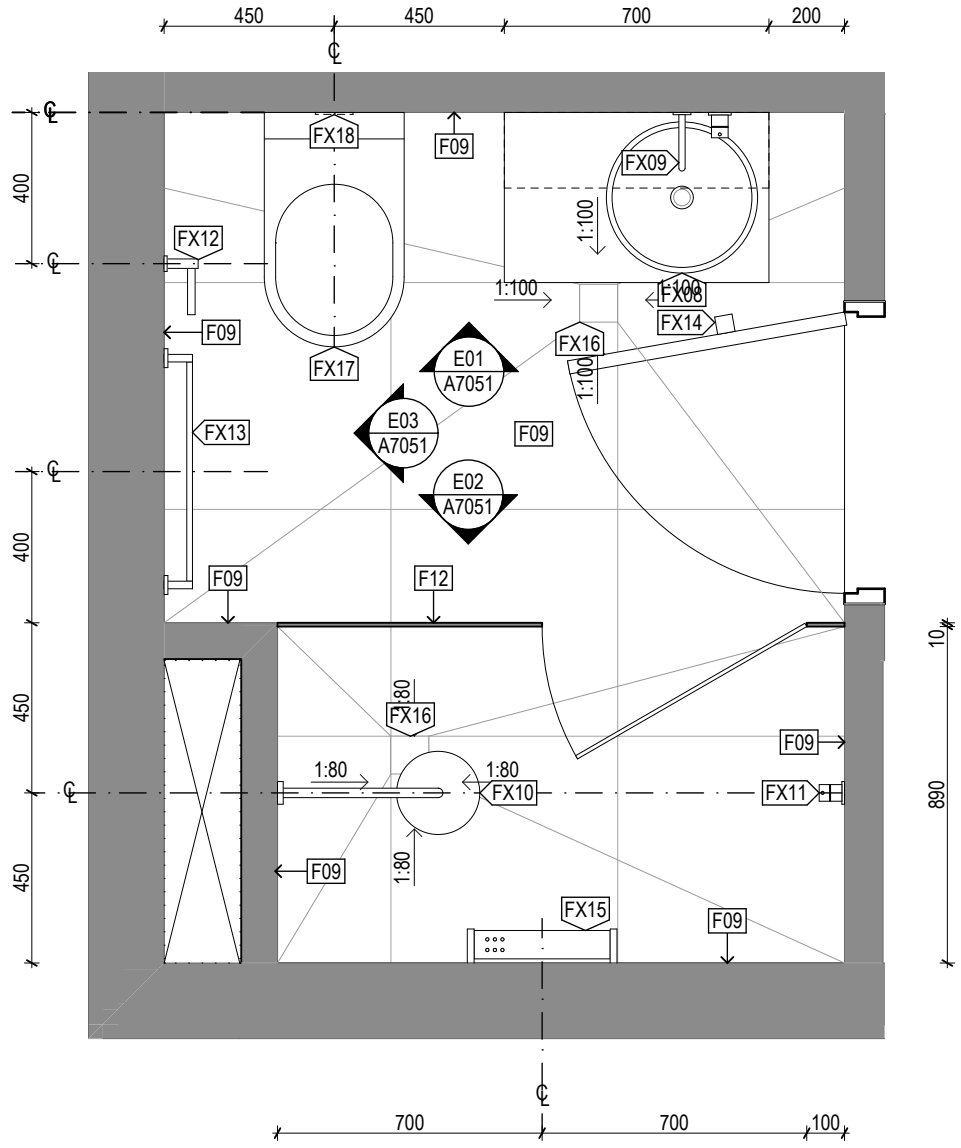

P01 Bathroom Type 01  
1:20

Bathroom Type 02

Apartment Numbers:  
101, 104, 109, 110  
201, 203, 207, 208

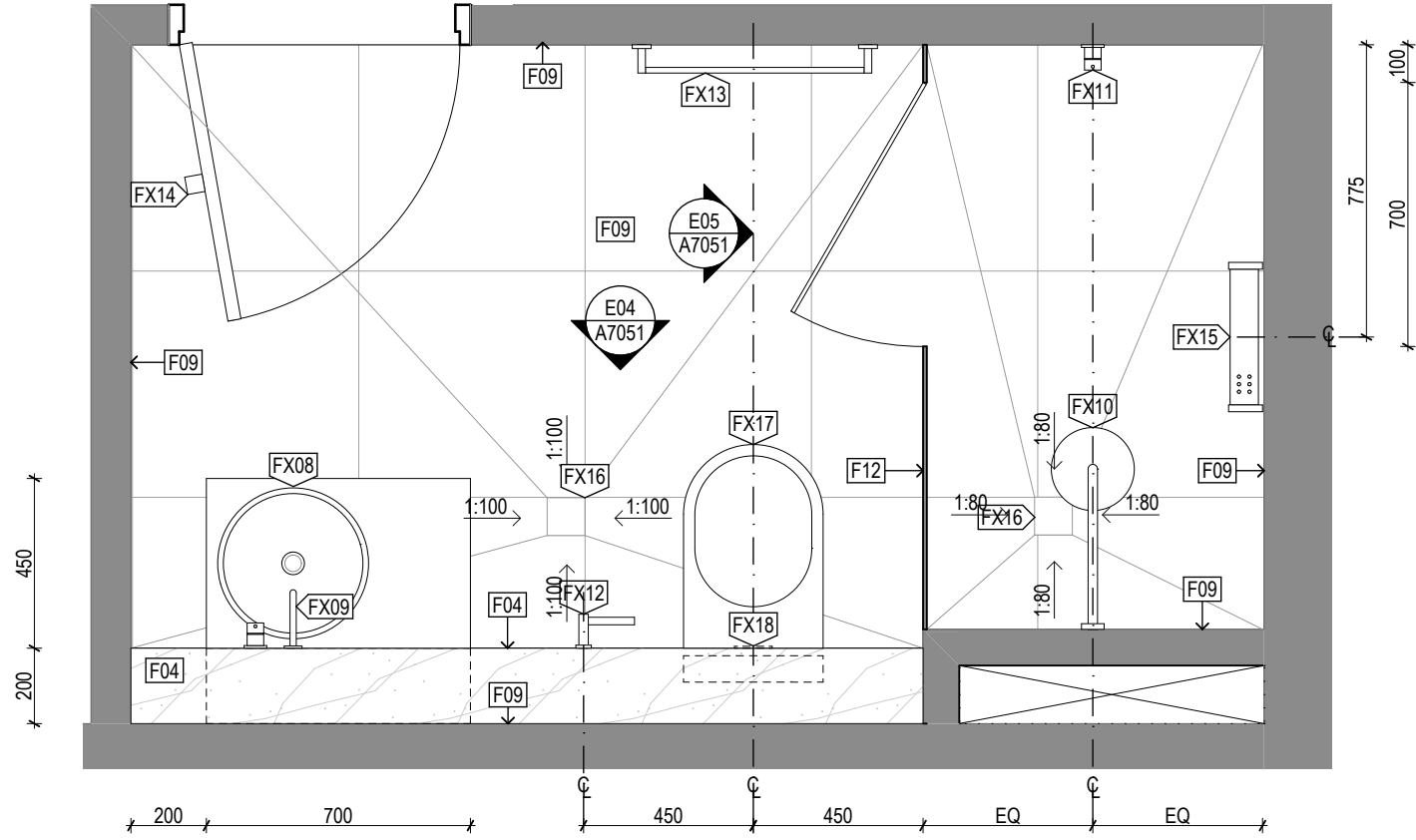

P02 Bathroom Type 02  
1:20

Bathroom Type 03

Apartment Numbers:  
103, 106  
205

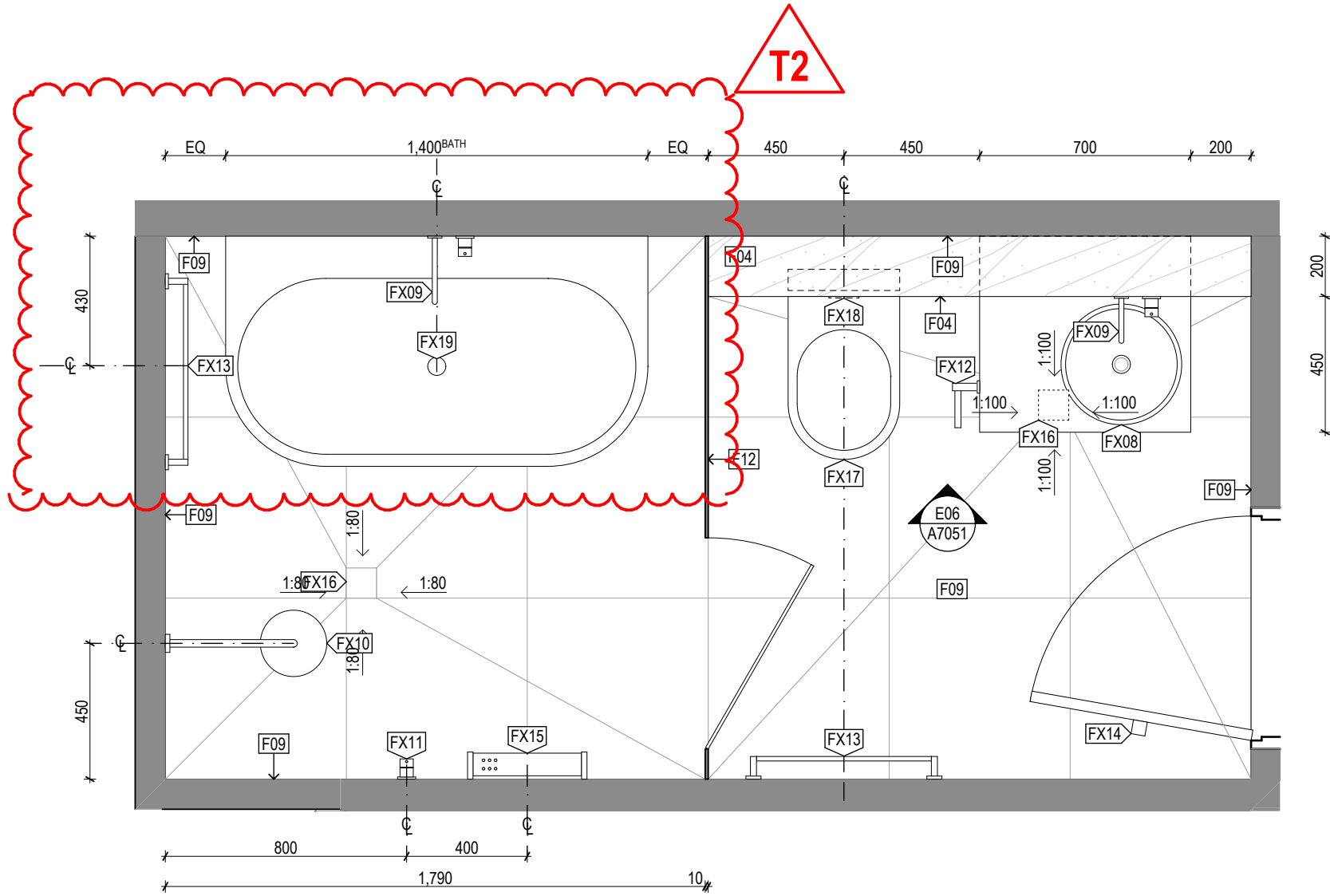

P03 Bathroom Type 03  
1:20

Bathroom Type 04

Apartment Numbers:  
105, 204

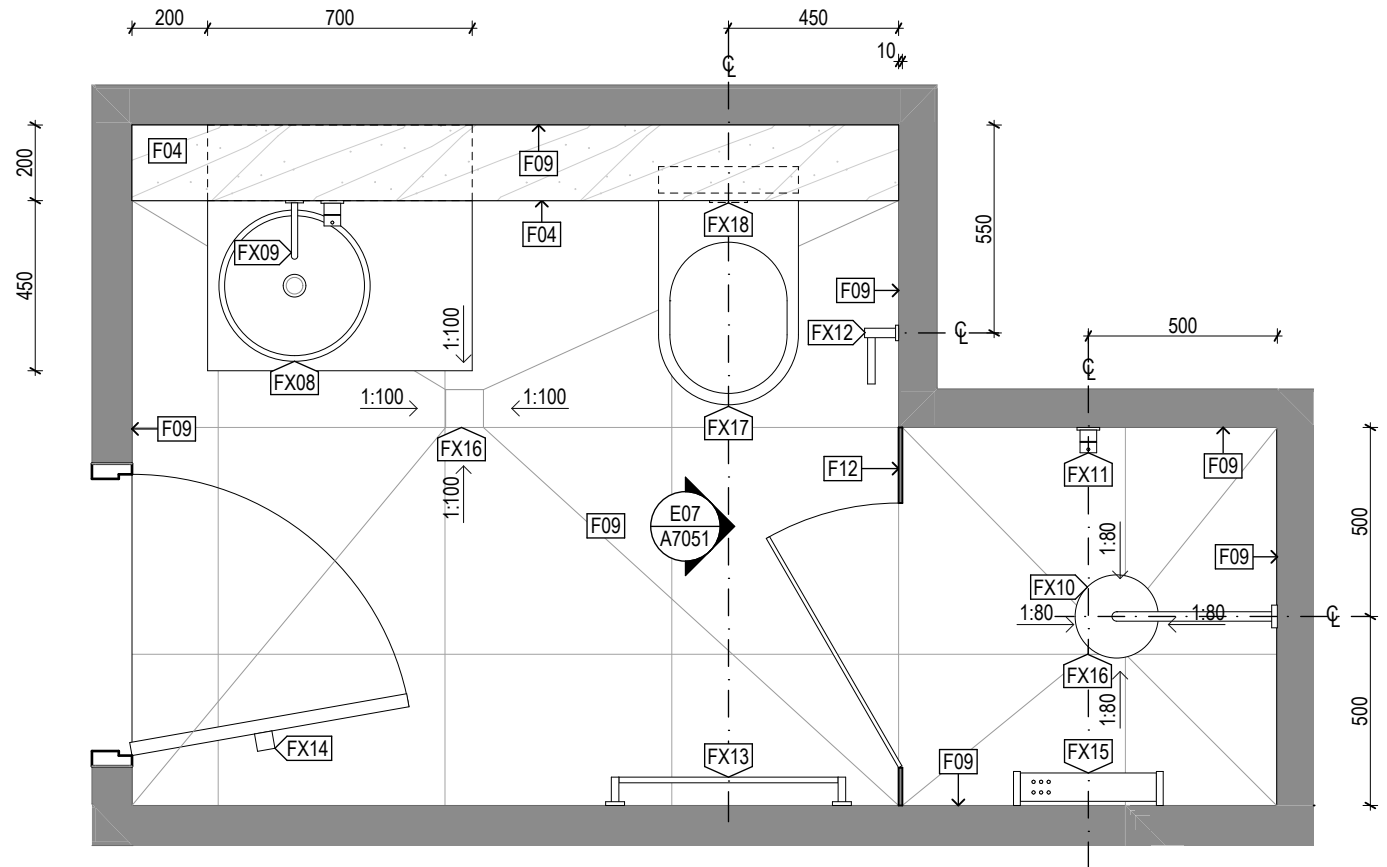

P04 Bathroom Type 04  
1:20

Rev	Date	By	Chk	Comment
T1	03/05/19	JH	ML	
T2	17/06/19	DN	ML	

© DKO Architecture (VIC) Pty Ltd  
Except as allowed under copyright act, no part of this  
drawing may be reproduced or otherwise dealt with  
without written permission of DKO Architecture.

Rev	Date	By	Chk	Comment
-----	------	----	-----	---------

Consultants

NOT FOR CONSTRUCTION

DKO Architecture (Vic.) Pty Ltd  
Suite 2/112 New Quay Promenade  
Docklands, VIC 3008  
T +61 3 8601 6000  
info@dko.com.au  
www.dko.com.au  
ABN: 61413783636

DKO

Project Name  
Project Number  
Site Address

Drawing Series  
Drawing Name

Date  
Scale

Drawing No.  
Revision

Bathroom Types  
Typical Bathroom Plans  
A7050  
T2



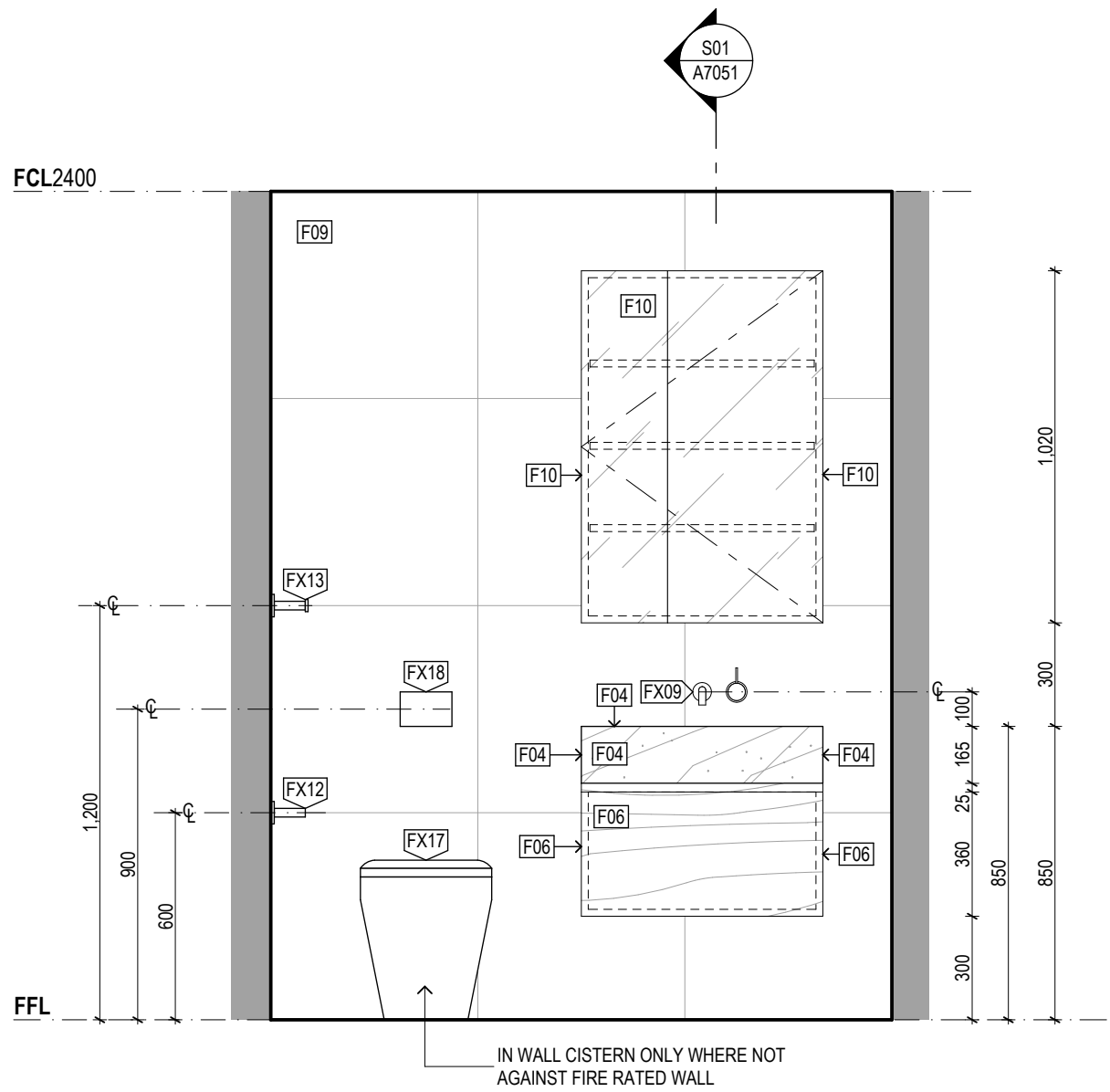

E01 Bathroom Elevation 01  
1:20

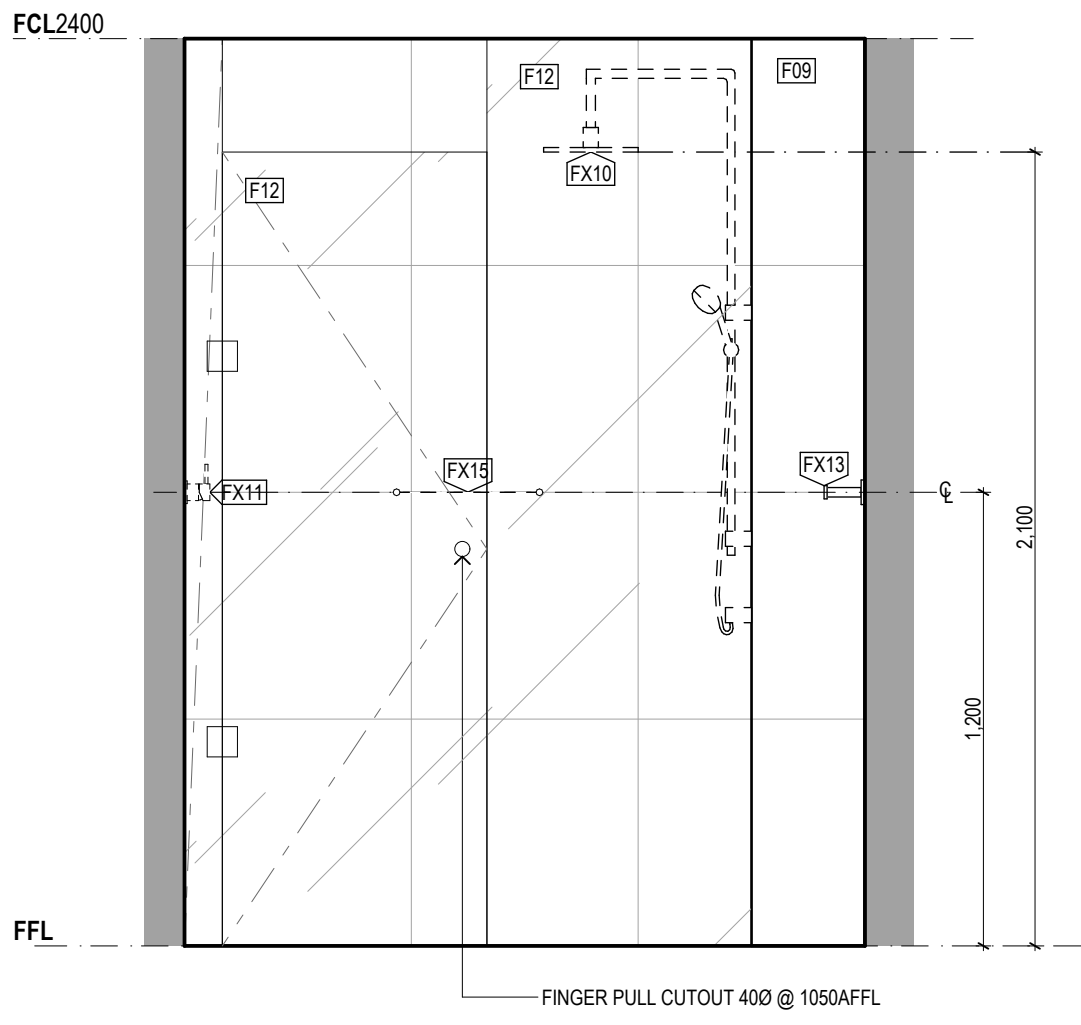

E02 Bathroom Elevation 02  
1:20

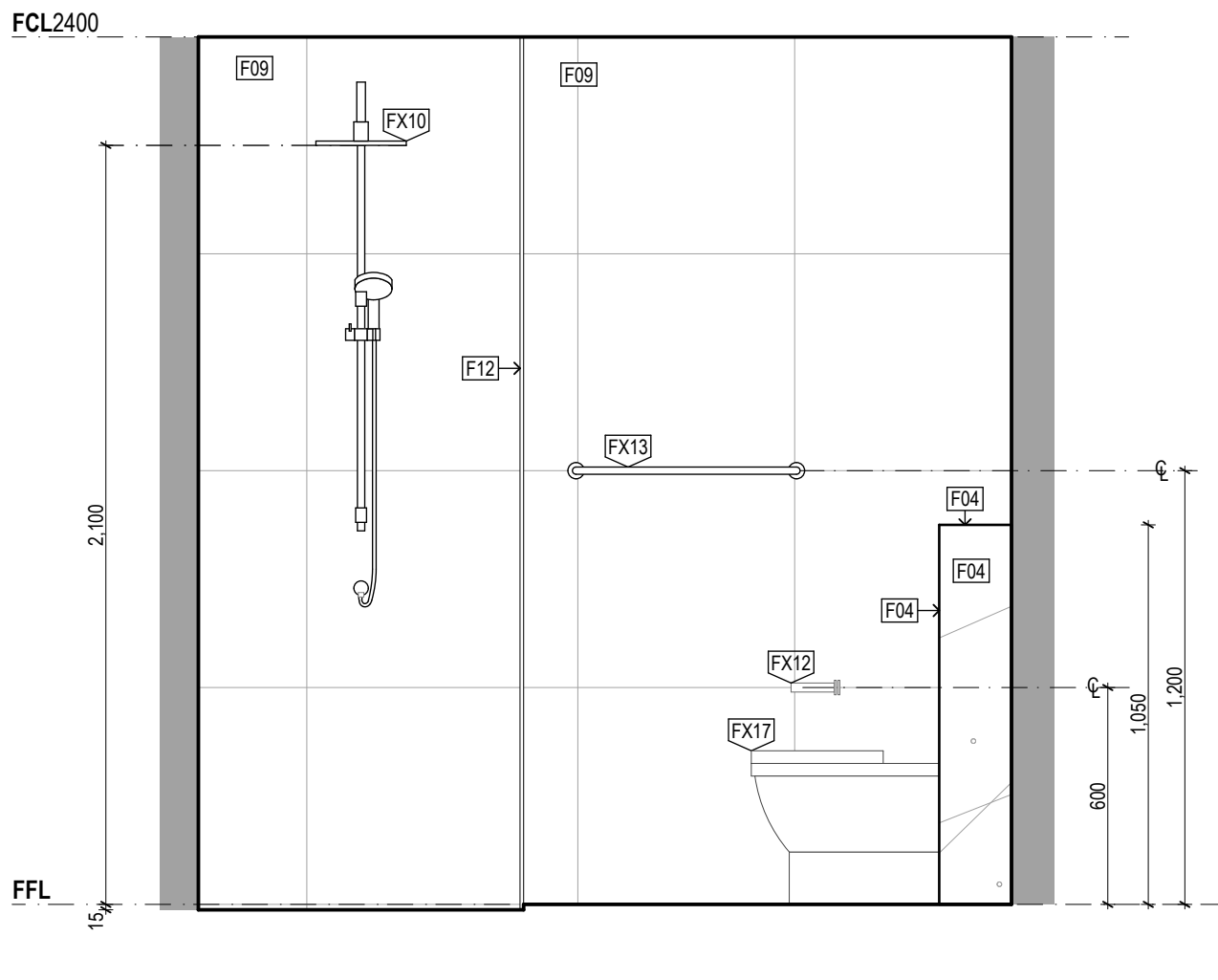

E03 Bathroom Elevation 03  
1:20

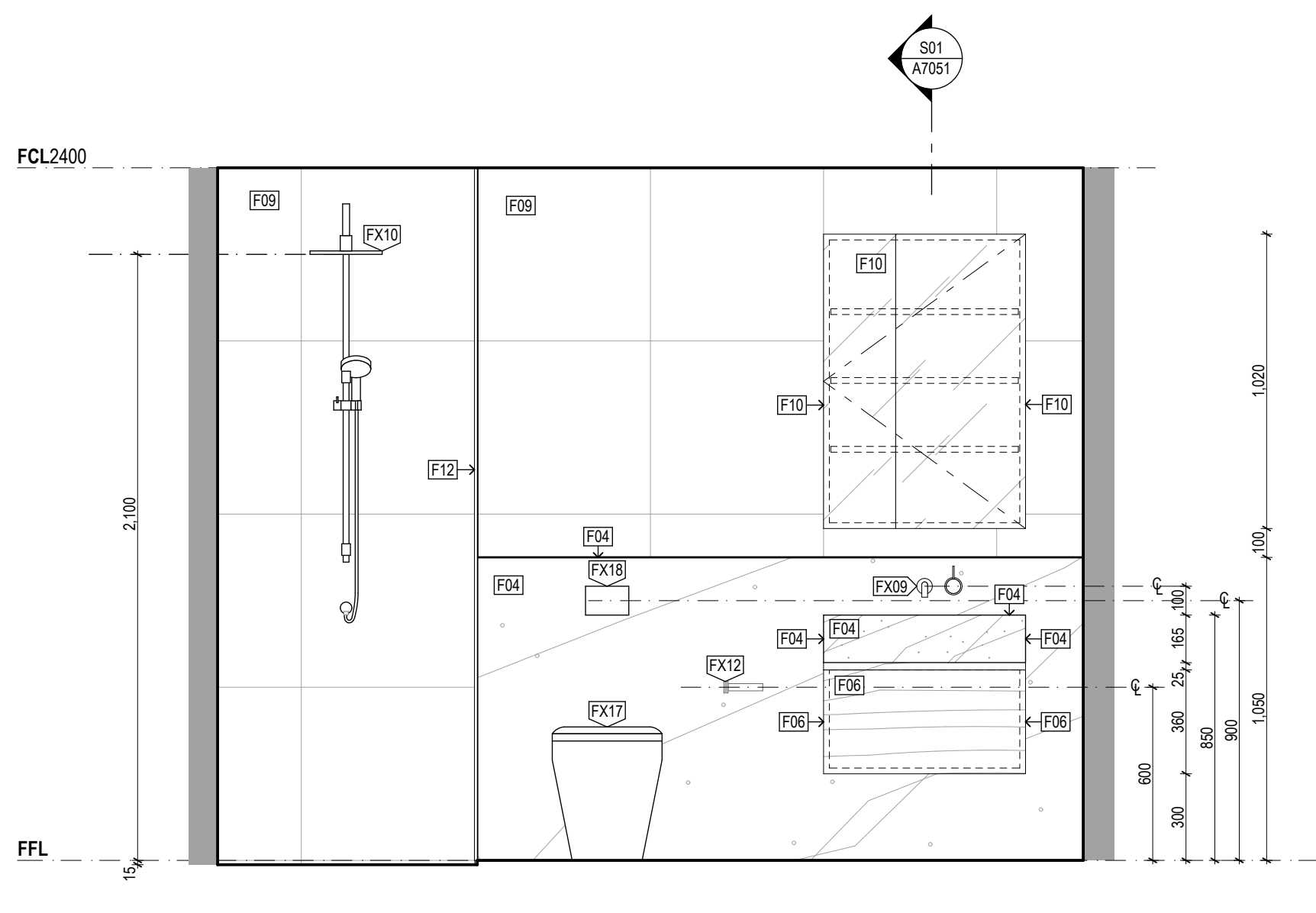

E04 Bathroom Elevation 04  
1:20

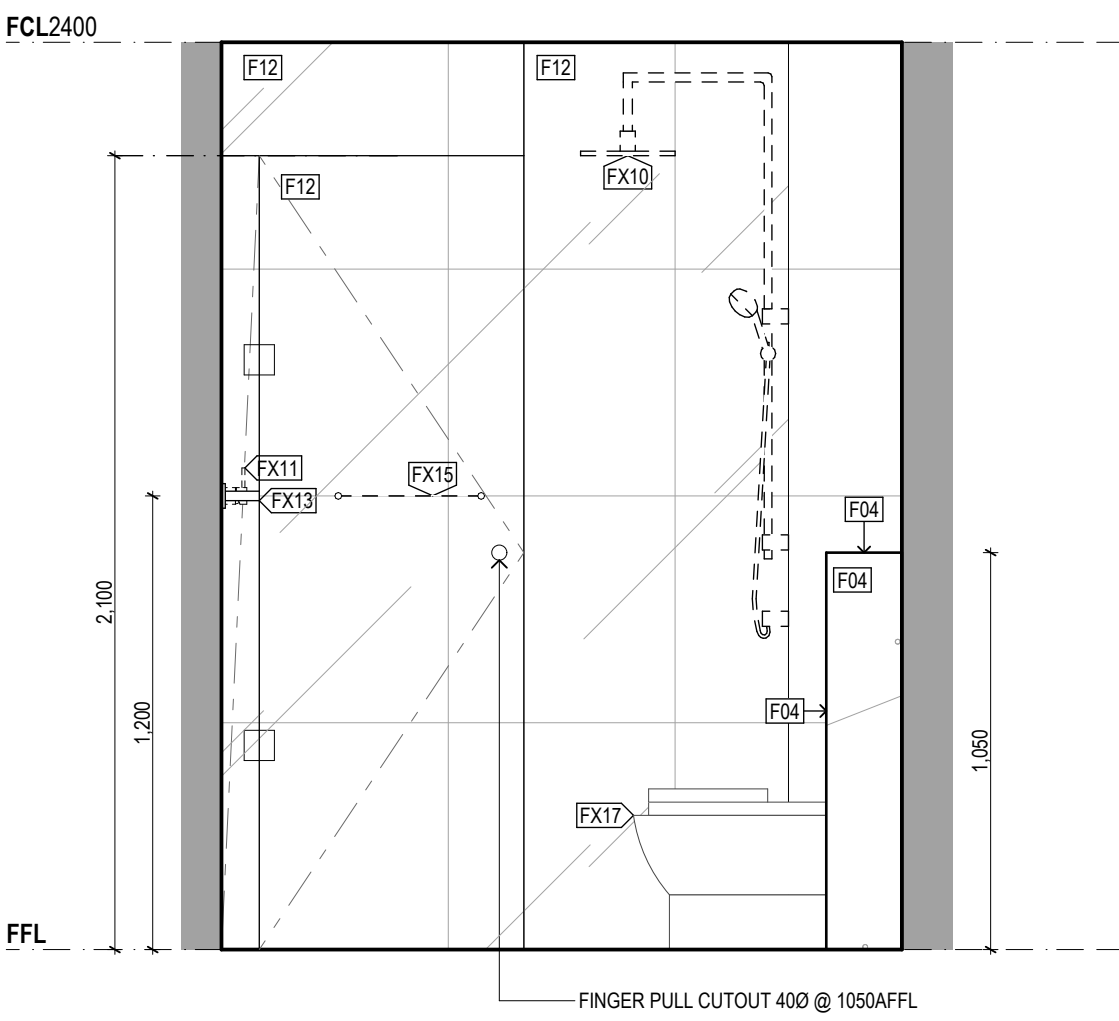

E05 Bathroom Elevation 05  
1:20

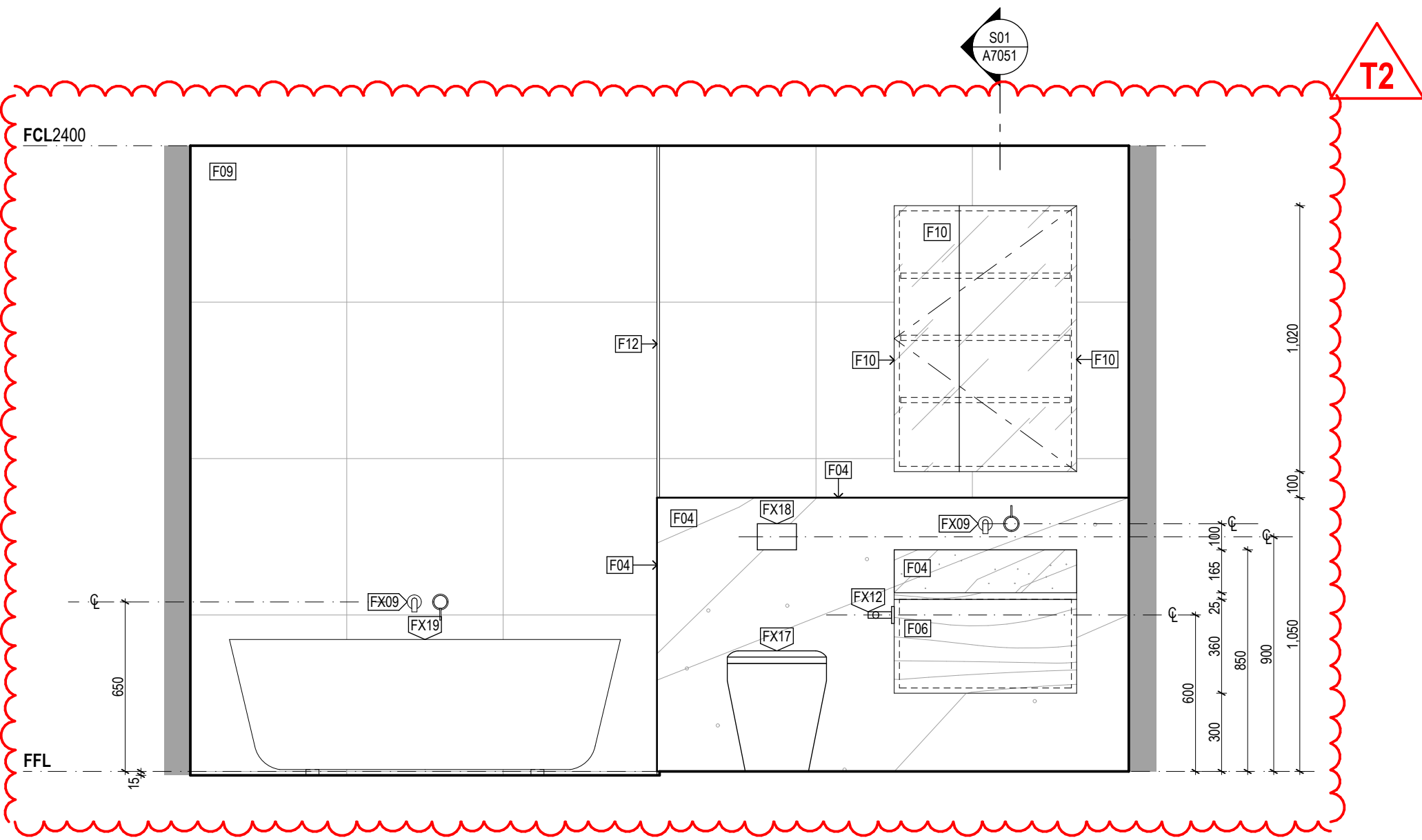

E06 Bathroom Elevation 06  
1:20

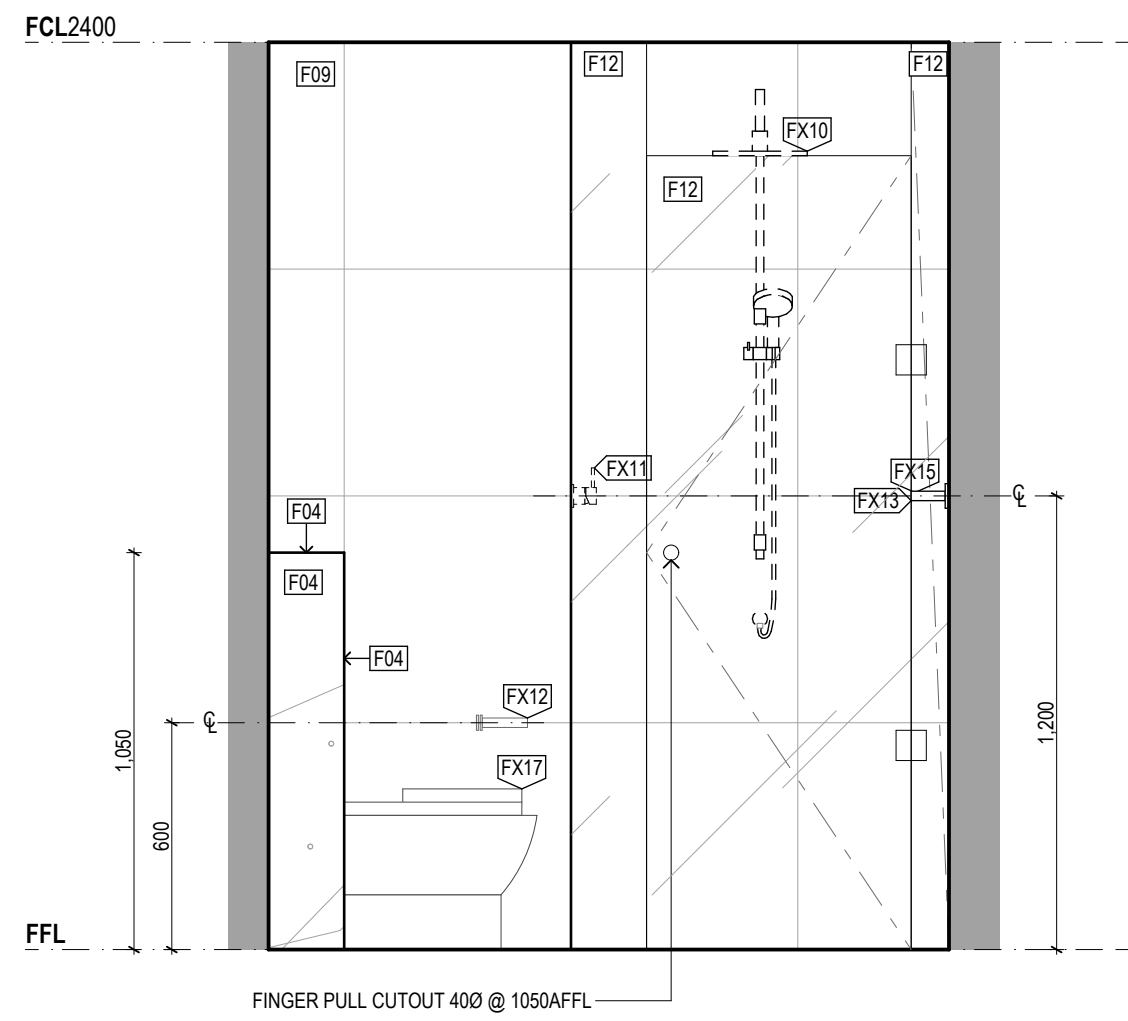

E07 Bathroom Elevation 07  
1:20

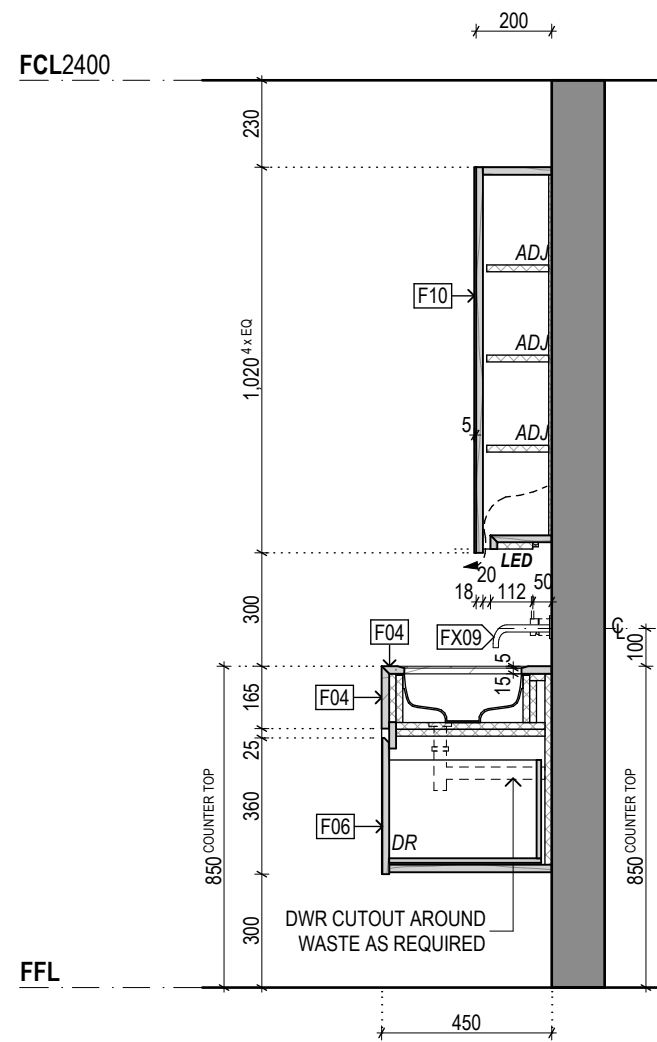

S01 Bathroom Section 01  
1:20

Rev	Date	By	Chk	Comment
T1	03/05/19	JH	ML	
T2	17/06/19	DN	ML	

© DKO Architecture (Vic) Pty Ltd  
Except as allowed under copyright act, no part of this  
drawing may be reproduced or otherwise dealt with  
without written permission of DKO Architecture.

Rev	Date	By	Chk	Comment
-----	------	----	-----	---------

Consultants

NOT FOR CONSTRUCTION

DKO Architecture (Vic) Pty Ltd  
Suite 2/112 New Quay Promenade  
Docklands, VIC 3008  
T +61 3 8601 6000  
info@dko.com.au  
www.dko.com.au  
ABN: 61413783636

DKO

Project Name  
Project Number  
Site Address

Date  
Scale

Drawing Series  
Drawing Name

Drawing No.  
Revision

Bathroom Types  
Typical Bathroom Elevations & Section  
A7051  
T2

Laundry Type 01

Apartment Numbers:  
101, 102, 104, 105, 106, 107, 108, 109, 119  
201, 204, 205, 206, 208

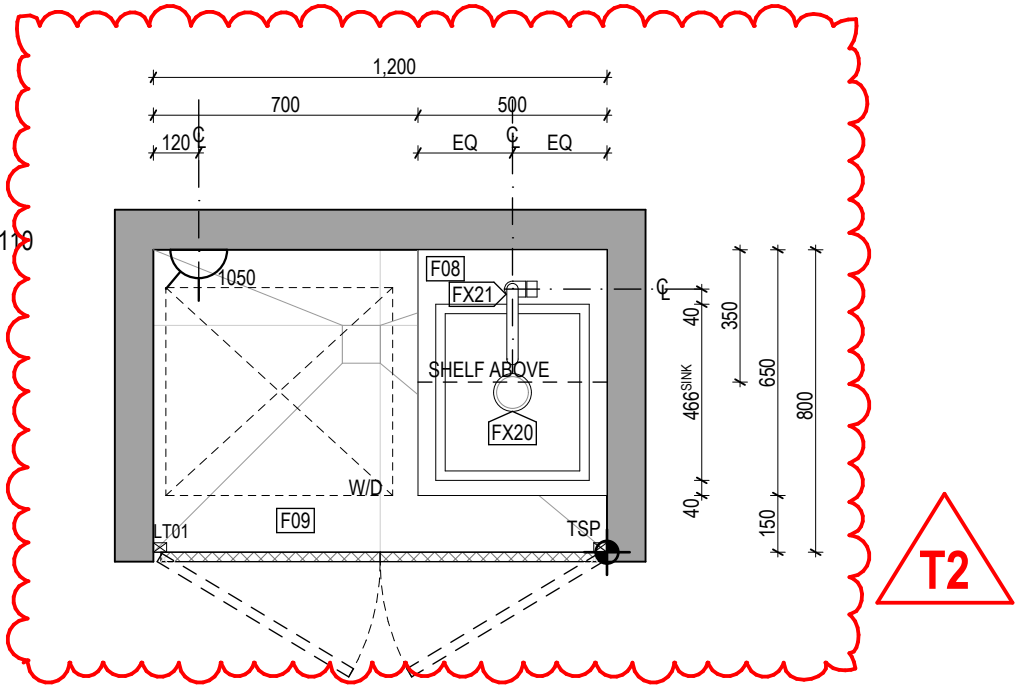

E01  
A7060

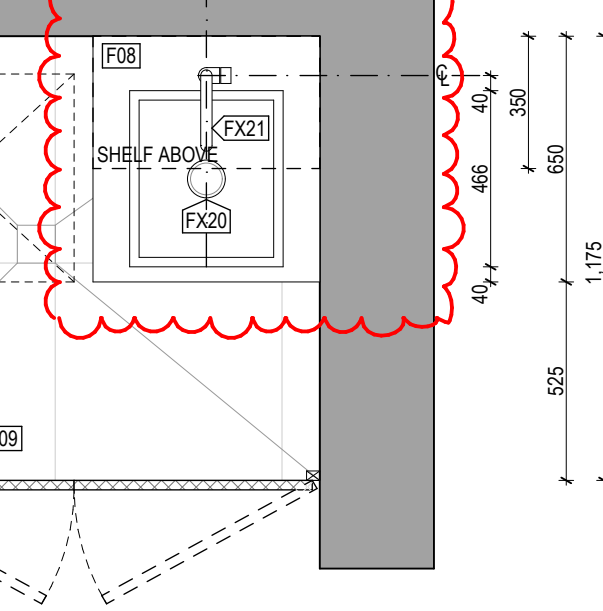
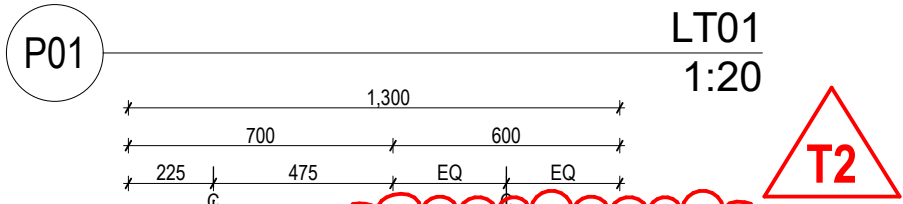

E01  
A7060

Laundry Type 02

Apartment Numbers:  
103

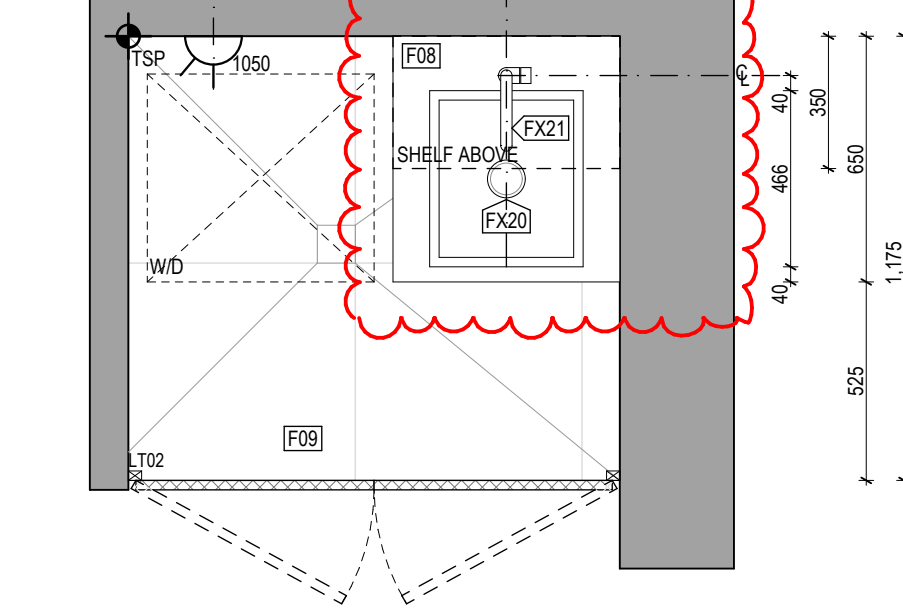

E01  
A7060

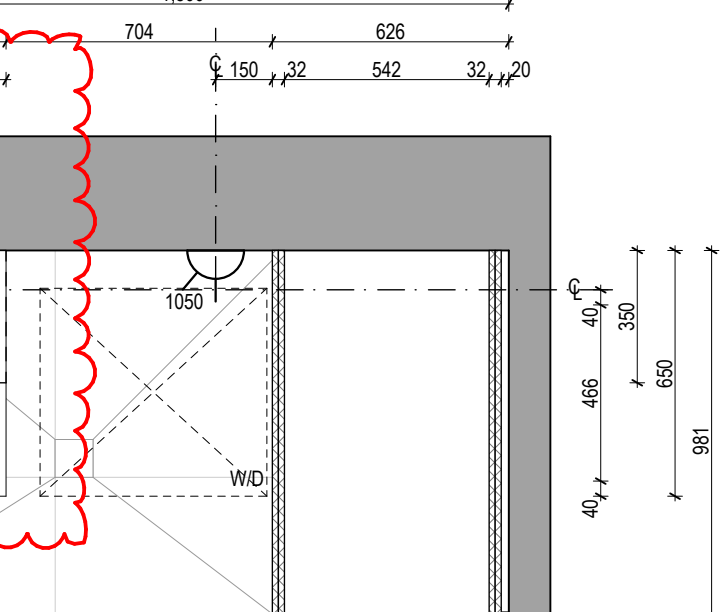

E02  
A7060

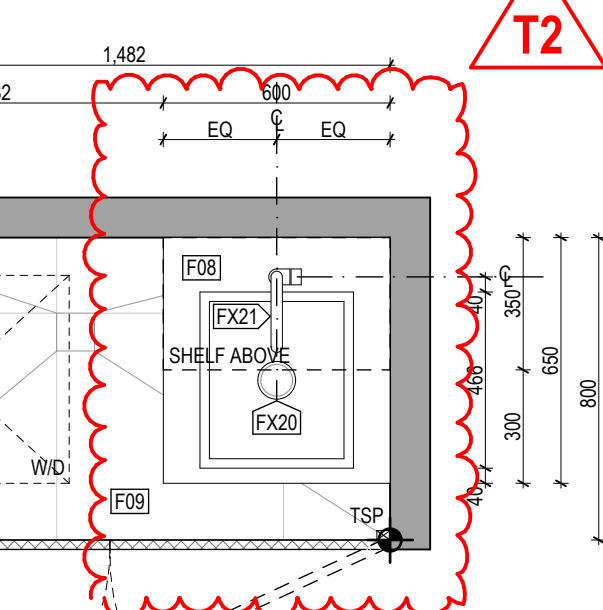
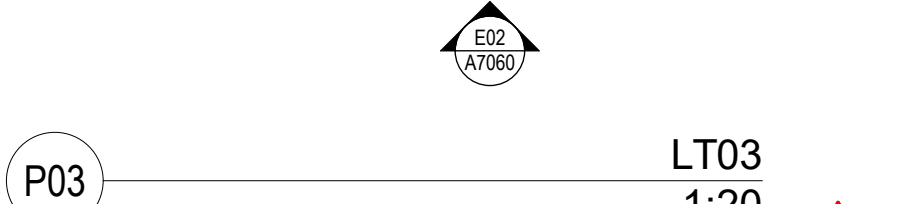

E02  
A7060



E01  
A7060

Laundry Type 04

Apartment Numbers:  
203

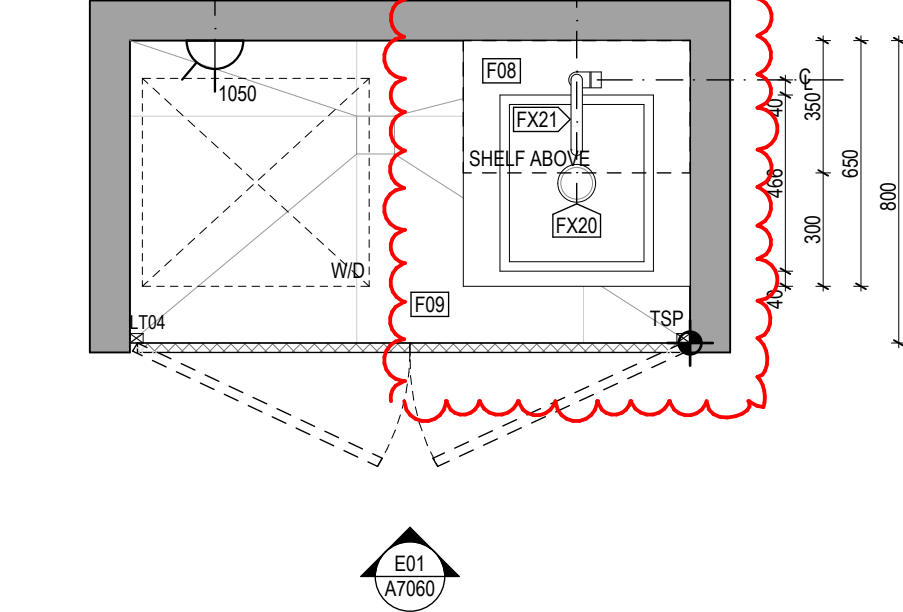

E01  
A7060

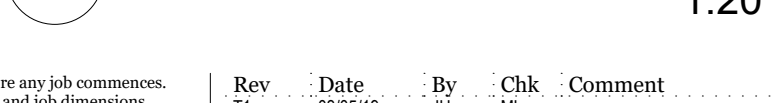

E01  
A7060

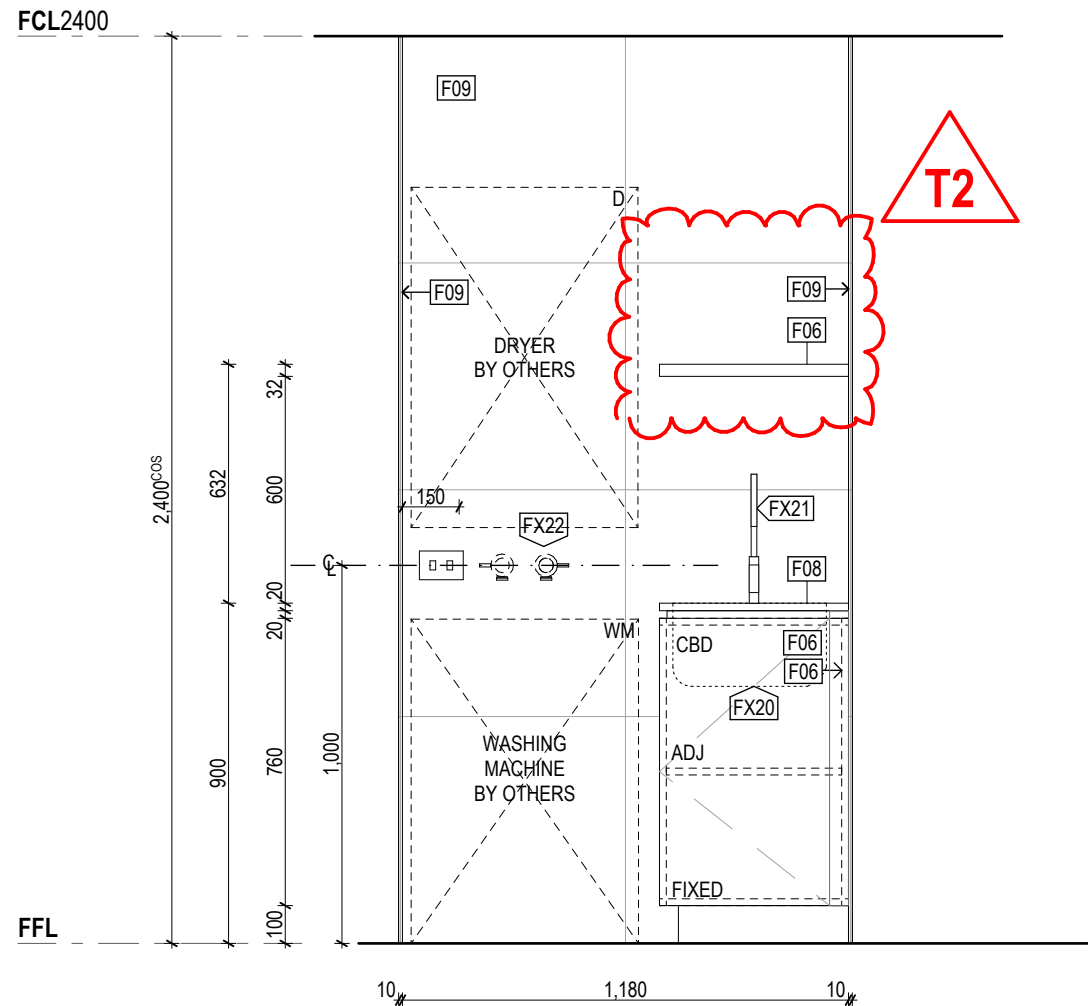

E01 ELEVATION 01(Door Opened)  
1:20

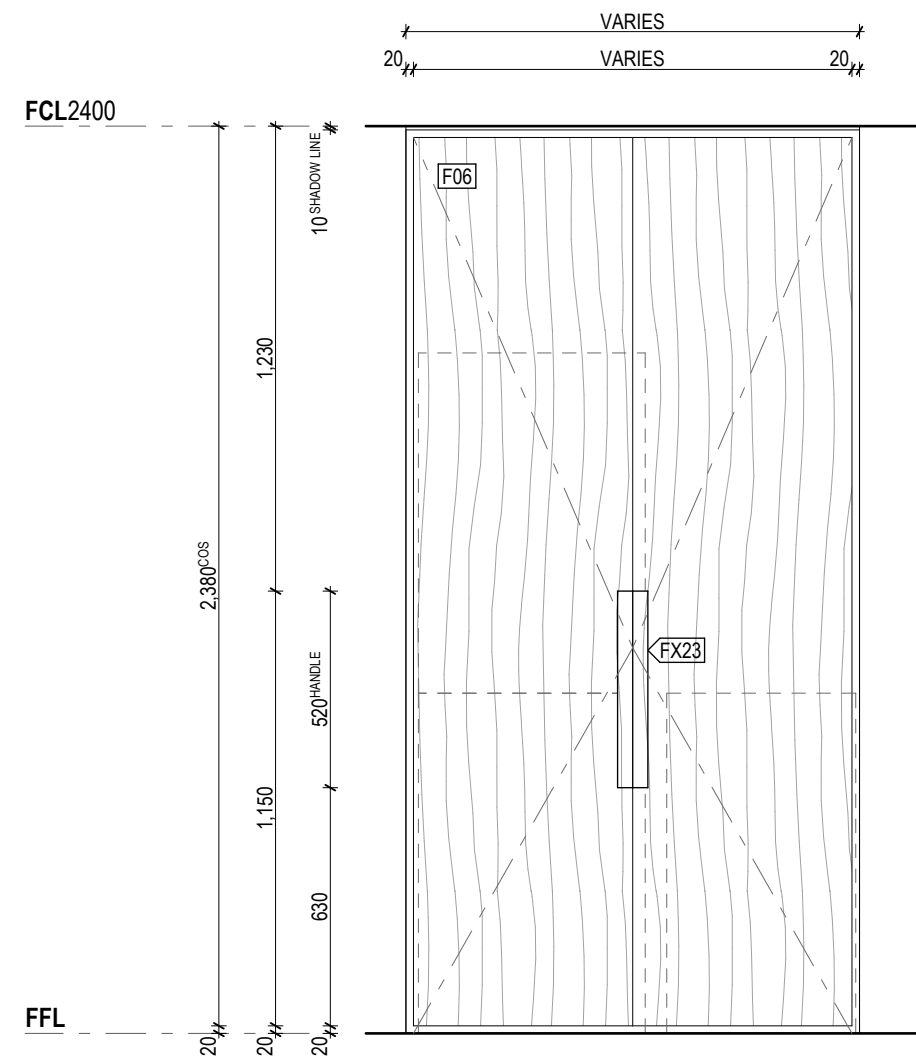

E01 ELEVATION 01 (Door Closed)  
1:20

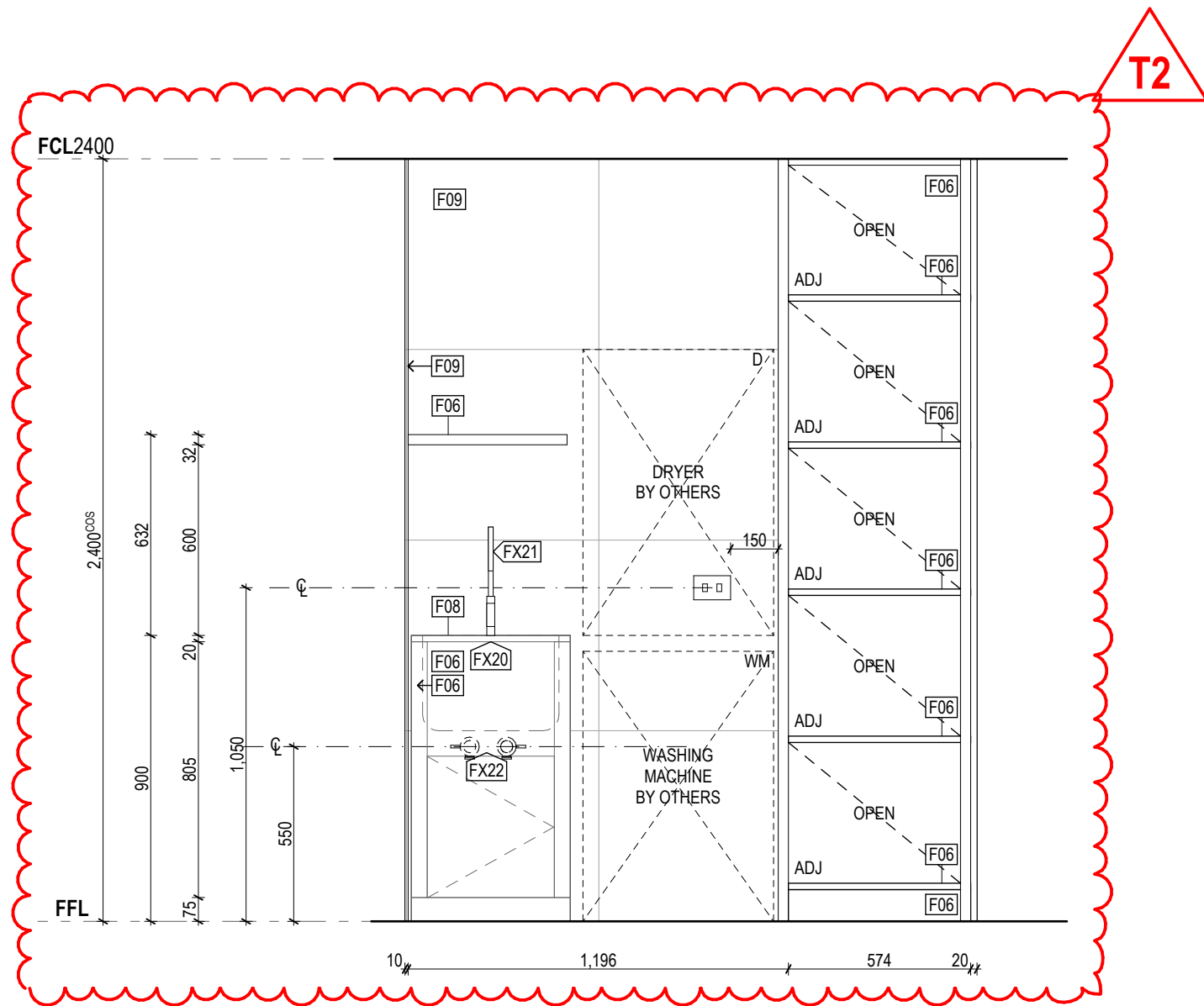

E02 ELEVATION 02 (Door Opened)  
1:20

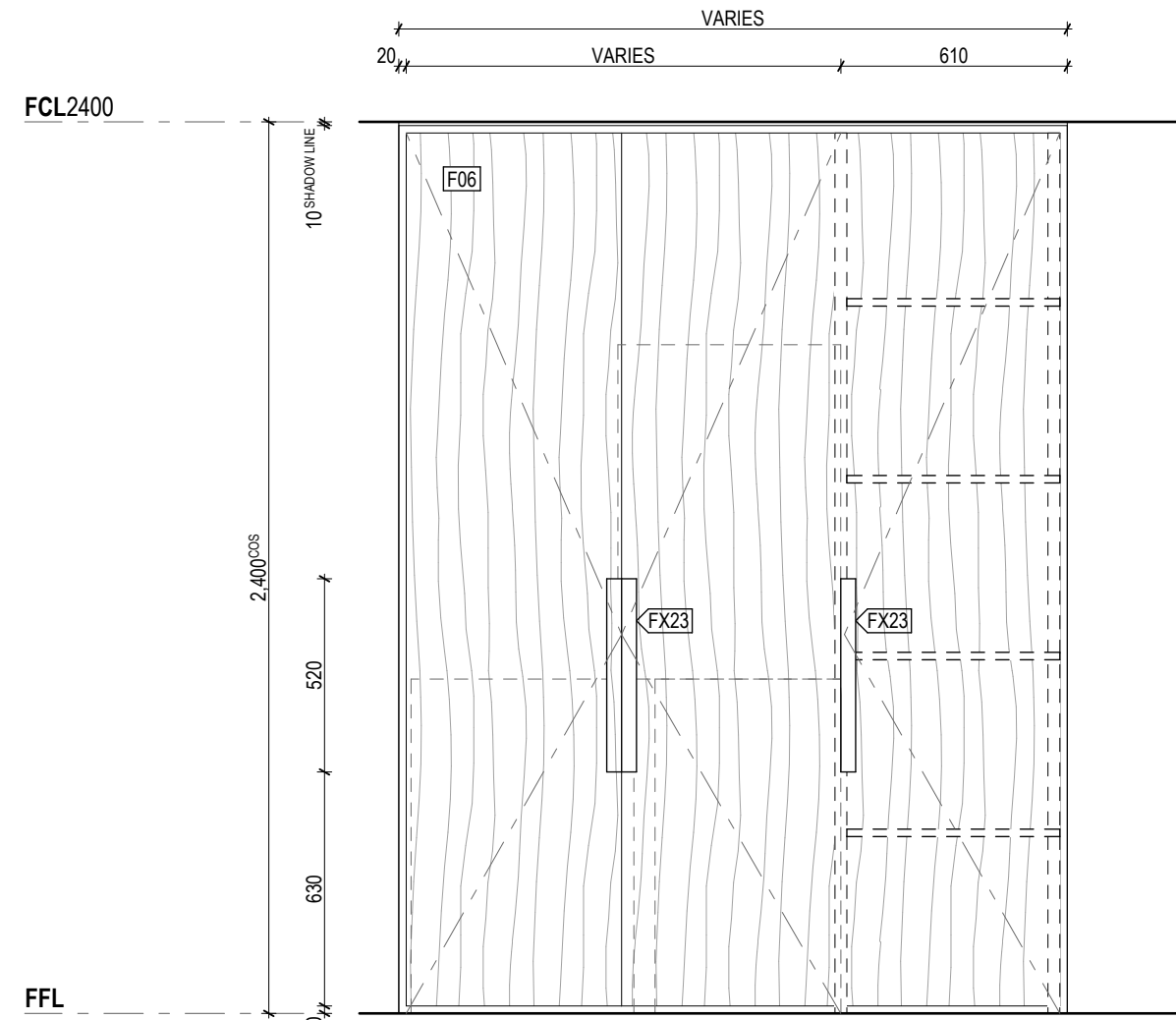

E02 ELEVATION 02 (Door Closed)  
1:20

Rev	Date	By	Chk	Comment
T1	03/05/19	JH	ML	
T2	17/06/19	DN	ML	

© DKO Architecture (VIC) Pty Ltd  
Except as allowed under copyright act, no part of this  
drawing may be reproduced or otherwise dealt with  
without written permission of DKO Architecture.

Rev	Date	By	Chk	Comment
-----	------	----	-----	---------

Consultants

NOT FOR CONSTRUCTION

DKO Architecture (Vic) Pty Ltd  
Suite 2/112 New Quay Promenade  
Docklands, VIC 3008  
T +61 3 8601 6000  
info@dko.com.au  
www.dko.com.au  
ABN: 61413783636

DKO

Project Name  
Project Number  
Site Address

Drawing Series  
Drawing Name

Date  
Scale

Drawing No.  
Revision

Laundry Types  
Typical Laundry Drawings  
A7060  
T2

Apartment Numbers:  
101, 102, 103, 104, 105, 106, 107, 108, 109, 110  
201, 202, 204, 205, 206, 207, 208



P01

RT01  
1:20

Apartment Numbers:  
101, 105, 106, 107, 109, 110  
201, 203, 204, 205, 206, 207, 208



P02

RT02  
1:20

Apartment Numbers:  
202

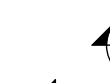

P03

RT03  
1:20

Apartment Numbers:  
203



P04

RT04  
1:20



E01

Robe Elevation 01



E03

Robe Elevation 03  
1:20

(S01)

Robe Sections 01  
1:20



E02

Robe Elevation 02

---

1:20



E04

Robe Elevation 04

---

1:20



E05

Robe Elevation 05

---

1:20

Rev	1
T1	0

Rev. D.Consultar

**NOT FOR CONSTRUCTION**

DKO Architecture (Vic.) Pty Ltd  
Suite 2/112 New Quay Promenade  
Docklands, VIC 3008  
T +61 3 8601 6000  
info@DKO.com.au  
www.DKO.com.au  
ABN: 61413783636

DKO

Project N  
Project NDrawingDate  
ScaleDrawing